EDW. CORIELL,
THE "UPTOWN" JEWELER
413 CHILLICOTHE STREET.

THE DAILY TIMES.

Only Paper in Southern Ohio Receiving Associated Press Reports.

VOLUME 11. NUMBER 66. THE PORTSMOUTH TIMES. Established 1861. PORTSMOUTH, OHIO, TUESDAY, JUNE 11, 1895. ONLY DEMOCRATIC PAPER In Scioto County. PRICE ONE CENT.

The Weather Prophet.
For Ohio.
Increasing cloudiness, with showers Wednesday.

Forced to Sell!

Our Stock of Clothing, Furnishing Goods and Hats must be reduced as quick as possible. We must unload regardless of actual cost, real value or positive loss. We banish all idea of profit and pound our goods down to prices that will insure quick results.

Men's Pants.

Our large stock of Men's Pants, in all grades, to be closed out regardless of value.

Men's Pants, former price $6.00......now $4 00
Men's Pants, former price $5 00 .....now $3 50
Men's Pants, former price $4.50......now $3.00
Men's Pants, former price $3.00......now $2 00
Men's Pants, former price $2 00......now $1.50
Special values at 75c and $1.00.

Boys' Knee Pant Suits

Ages 4 to 14, we have marked to a price that will move them quickly.

Boys' Suits, formerly sold at $1.50.....now $1.00
Boys' Suits, formerly sold at $2.00.....now $1 50
Boys' Suits, formerly sold at $3 00.....now $2.00
Boys' Suits, formerly sold at $3 50.....now $2 50
Boys' Suits, formerly $4.00 and $4.50..now $3 00
Boys' Suits, formerly sold at $5.00.....now $3.50
Boys' Suits, formerly sold at $6.00.....now $4.00

Boys' Washable Pants.

Fast colors, ages 3 to 10........now 25c and 35c

HEER BROS.
The Clothiers.

SPECIAL

MEN'S SUITS.

We have placed all our Light Colored Men's Suits in two lots:

Lot 1—Suits formerly sold at $13.50, $15, and $18.......Closing price now $10

Lot 2—Suits formerly sold at $10 and $12....... Closing price now $7.50

Young Men's Suits.

Ages 14 to 19.

All our Light Colored Suits for Young Men we have reduced in price as follows:

Lot 1—Suits formerly sold at $12, $13.50 and $15........Closing price now $7

Lot 2—Suits formerly sold at $10, $9, $8 and $7.........Closing price now $5

HEER BROS.
The Clothiers.

FURNISHINGS.

Men's Negligee Shirts.

Formerly sold at 25c................now 18c
Formerly sold at 50c................now 38c
Formerly sold at 75c................now 50c
Formerly sold at $1 ....now 75c

Men's Light Weight Underwear.

Formerly sold at 25c................now 18c
Formerly sold at 50c................now 38c
Formerly sold at 75c................ now 50c
Formerly sold at $1 00 ....now 75c
Formerly sold at $1.50 ....now $1

NECKWEAR.

Men's Lawn and Silk Bows, formerly sold at 25c, now 15c or two for 25c.

White Vests.

Formerly sold at $1.50.............now $ .75
Formerly sold at $2.00.............now $1.00
Formerly sold at $3.00.............now $2.00
Formerly sold at $4.00.............now $3 00

HEER BROS.
The Clothiers.

WAISTS.

By constant replenishing we have kept up our stock of Ladies' Cotton Waists and can now show the best and largest assortment in the city—sizes from 32 to 40—prices $1.00, $1.25 and $1.50, and a few in the cheaper grades at 35c and 50c.

Also, a line of Ladies' Soft White Waists at 75c, $1.00 and $1.50.

CAPES.

We have about fifty Choice Spring Capes still in stock. On Capes at $3.00 and upward we will give *ONE THIRD OFF* the regular price—this week only.

WASH DRESS GOODS.

We show an unbroken line of the choicest materials in Lace, Stripe Mulls, Dimities, Lawns, Cambrics, Challies, India Linons, Dotted Swisses, Organdies, Plisse.

NEW GOODS.

White Fans, White Parasols, Belts and Buckles, Belt Pins, Waist Sets, Bows and Ties, Summer Corsets.

G. W. ANDERSON & SON
134 WEST SECOND STREET.

Do You Feel Sticky?

Does your underclothing cling to and rub against your flesh, starting the perspiration and making you generally uncomfortable? If you have these symptoms you're suffering from the disease known as "very-poor-underwear." Our underwear for men is as light as down, as cool as can be and the prices are below zero. You should see the fine Balbriggan with seamless wrist-band, for 50c and 75c the suit; other houses call them cheap at 75c and $1.25. We have your size in tan, blue or gray.

THE ORIGINAL FAIR,
37 Gallia St.

Our Soda is "Soda-lightful"

It will cause you to visit our fountain often if you once taste it. Summer drinks with cracked ice in one hand and a bunch of straws in the other are dancing to their delight in our store. It would have made the folks of our grandfather's days pat their backs with joy to have met such "fairies."

Yours, for 5 cents a glass,

SEEBOHM & CO.,
Second and Chillicothe.

WE'VE GOT BIG, BONA FIDE BARGAINS ..AT..

'THE FAIR'

This Month of June.

• Clearance Sale! •

A Home—

In mid-summer without those warm weather necessities is a misnomer. What we have yet in stock we are closing out for the season.

Your Opportunity Is Now!

The occasion is the present! Don't come straggling along weeks after our advertisements appear and expect to get the same article, which may be a seasonable one.

We are selling Screen Doors all complete, ready to hang, hinges, hook and fastener, for 75c. We have only a few left and they will go and go quickly at that price.

This Is a Pointer—

And applies to goods in all the Departments.

BRING YOUR BABY

And let us fit it to a new and nobby

BABY CARRIAGE.

We fit babies to cabs—that's part of our business. Our cabs fit all tastes. The prices fit any purse.

Economical

REFRIGERATORS.

Scientifically made of hard wood, charcoal sheeting, wool felt, zinc lining, etc., insuring ECONOMY OF ICE, SAVING OF FOOD and pure, dry, cold circulating air. At any price you want to pay up to $16.50, for fine sideboard refrigerators.

Gift Possibilities

For Weddings and Commencements beyond compare. It would even pay you to buy for next Christmas. We name one out of probably every hundred different things:

Vases in Sevres, Crown Derby and Vienna Ware.
Bronzes and Onyx Tables.
Lamps of Onyx, Brass, Dresden effects.
China Plates, Cups and Saucers, Ice Cream and Berry Sets, and other rich and beautiful combinations.
Very fine French China Salad, China Tiles and Banaris Ware.
Bowls, Chocolate Pots, Cracker Jars, Ice Jugs, Five O'Clock Teas.
Jardinieres of all sorts.

And so on and on we could spin the list, below former low prices.

• • NOTIONS • •

Our resident buyer in the East knows a good thing when he sees it and has had forwarded to us the latest novelties in articles for woman's adornment. Result, we are giving you styles six months ahead of our competitors in this line. Come in—look and be convinced that we are telling you the facts.

'THE FAIR'
WINGARD BROS.
605-607-609 Chillicothe Street.

A Profitable Combination.

The drummer stepped into a store in a western town where the proprietor had a stock of guns and musical instruments.

"Isn't this a rather queer combination?" he asked.

"There's money in it for me," replied the proprietor.

"I don't see how."

"That's because you ain't up to our ways."

"Well, put me up."

"It's this way," explained the proprietor. "I sell a man a cornet, or banjo, or fiddle, or something like that, and by the time he has practiced a week his neighbor comes in and buys a shotgun or revolver, or something like that, and I get a profit goin' and comin', see?"—Musical Record.

Protection That Protects.

Brownston—Yes, sir. My house has been robbed three times, and I live right in the middle of the city, too, with a policeman at every corner. I should think you'd be scared half to death living as you do, way off in the country.

Mr. Suburb—My house is never interfered with. There hasn't been a burglar in our section for years.

"Eh! Have you policemen there?"

"No. Nothing but guns."—N. Y. Weekly.

Baby's Masterpiece.

"I'm sure that baby is going to be a great artist," said the fond mother.

"Isn't he rather young to evince any talent?"

"That's just where he shows his genius. I left him where he could get some red ink on his fingers, and before I knew what he was doing he had decorated the library wall with one of the loveliest magazine posters you ever saw."—Washington Star.

Speculation in His Eye.

Benevolent Individual—Yes, sir, I hold that when a man makes a little extra money his first duty is to make his wife a present of a handsome dress.

Ordinary Individual — You are a philosopher, I presume?

Benevolent Individual—No, I'm a dry goods merchant.—Alex Sweet, in Texas Siftings.

The Porter Was Safe.

"We haven't relieved the Pullman porter of his wad," said a new train robber to his older companion, as they were about to move off, after going through the train.

"Honor among thieves," replied the veteran, as the robbers disappeared into the darkness.—Pittsburgh Chronicle-Telegraph.

Ethel Knew 'Em of Old.

"Who are these anarchist people?" asked Ethel.

"Why, they want everything everybody else has got and they never wash theirselves," returned Johnny.

"Oh! I see. They is the little boys growed up!"—Home Visitor.

Progressing.

Mrs. Lakeside (solicitously)—Well, my dear, are you getting on all right?

Mrs. Newlywed (a six-months' bride)—You bet I am. I've learned where my husband is when he says he's at the club. I'll soon have evidence enough.—N. Y. World.

Cremated His Brother.

MIDDLESBOROUGH, Fla., June 11.—Mrs. Ruth Bruskie Monday morning left her three younger children in charge of her nine-year-old boy. One of the younger boys deliberately set fire to the babe's clothing, burning the child to death.

WASHINGTON TELEGRAMS.

WASHINGTON, June 11.—The report that a party of government surveyors were killed by Chickasaw Indians near Littly Boggy, in Indian territory, last Wednesday, is incorrect.

UMPIRE BETTS RESIGNS.

WASHINGTON, June 11.—Wm. G. Betts, of the National league staff of umpires, has sent his resignation to President Young, and it has been accepted. The reasons for the resignation are not made public, though it is said that Mr. Betts desires to take a respite from work.

CRAYON PORTRAIT FRAUD.

WASHINGTON, June 11.—The postoffice department, Monday, issued a fraud order against Wilson Foster and Foster's Art College, of St. Louis, Mo., excluding the company's matter from the mails. Its scheme was to sell tickets for crayon portraits, which were never delivered. Although apparently a small concern, it was reaping a rich harvest.

FALLING OFF IN COTTON.

WASHINGTON, June 11.—The result of the special investigation made by the department of agriculture in 720 cotton growing counties shows that the general average for the country is 81 against 88.3 last year and 85.6 in 1893.

U. S. CONSUL DEAD.

WASHINGTON, June 11.—The department of state, Monday, received a cablegram from Cape Town, South Africa, announcing the death there of Charles H. Benedict, United States consul at that place. Benedict was born in New York, and was appointed to the Cape Town consulate by President Cleveland in June 1893. The office pays $1,500 a year.

Japanese Question Settled.

PARIS, June 11.—It is stated on reliable authority that there has been a final settlement of the vexed Japanese question. According to this report Russia will have Port Arthur, France the Pescadores and Germany the defensive possession of the coast, where German interests are established.

Venezuelan Troops Defeated.

NEW YORK, June 11.—A special to the World from Caracas, Venezuela, says: A government force under Col. Gilardo Rosales, sent against the bandits near Valencienna, were defeated Wednesday and obliged to retreat in great disorder.

Great Fire in Hungary.

BUDA-PESTH, June 11.—News has been received of the destruction of a portion of the town of Mereny, Hungary. Three hundred and twenty houses were burned and several persons killed.

Count Forrera Dead.

ROME, June 11.—The Count Forrera, formerly under secretary of state for foreign affairs, who was shot by unknown persons at Rimini, on the evening of June 3, died at 3 o'clock Monday morning.

Brained by a Horse.

MUNCIE, Ind., June 11.—Monday night the 12-year-old son of George Lutz was brained by a horse [illegible] before daylight. [illegible] the animal running loose in the road.

Truly Christian.

His kiss was like a blow unto
Her modesty: with meek
And truly Christian spirit
She turned the other cheek.
—Detroit Tribune.

Tried.

Mrs. Hector—I know what kind of a temper you've got.

Mr. Hector—I don't doubt it. You've tried it often enough.—Judge.

WADE HAMPTON

Favors Sound Money and Endorses Secretary Carlisle's Views.

President Cleveland Will Visit Atlanta Exposition in October.

The New Attorney-General Sworn in and Presented to Fellow Cabinet Officers—Iowa Populists May Not Nominate a Ticket—The Memphis Silver Convention—Carlisle at Louisville—New Ohio Cadets.

By Telegraph to THE TIMES.

PORTLAND Oregon, June 11.—General Wade Hampton, U. S. R. R. commissioner, arrived here on a tour of inspection of the Pacific railroad. Being asked how he stood on the financial question he said he favored sound money and agreed entirely with Secretary Carlisle whose five propositions he said were unanswerable.

CALLED ON THE PRESIDENT

Then Got His Commission and Was Soon Sworn In—It is Now Attorney General Harmon.

By Telegraph to THE TIMES.

WASHINGTON D. C June 11.—Attorney General Judson Harmon arrived early this morning. Secretary Olney called on him and escorted him to the White House where he remained half an hour with the President. He then went to the state department where his commission was given him and Justice Harlan administered the oath of office.

THEY WANT FREE SILVER.

Iowa Populists May Nominate No Ticket Themselves.

By Telegraph to THE TIMES.

DES MOINES, Ia., June 11.—Populist State convention met today. Gen. J. B. Weaver wants to put no ticket in the field, but to agree to support which ever party will favor free silver.

Will Be a Big Convention.

By Telegraph to THE TIMES.

MEMPHIS, June 11.—Indications point to a large attendance at the silver convention tomorrow. Delegations are expected from twenty-five states, but very few from East Mississippi and Northern Ohio.

Carlisle to Speak at Louisville.

By Telegraph to THE TIMES.

WASHINGTON D. C., June 11.—Secretary Carlisle leaves here Thursday to speak at Louisville Sunday night.

Cleveland Will Go to Atlanta.

By Telegraph to THE TIMES.

WASHINGTON D. C., June 11.—President Cleveland has decided to visit the Atlanta exposition during October.

Harmon Getting Acquainted.

By Telegraph to THE TIMES.

WASHINGTON, D. C., June 11.—Very little business was before the cabinet meeting today. Attorney-General Harmon was presented to the other members.

Ohio Cadets Admitted.

By Telegraph to THE TIMES.

WASHINGTON, D. C., June 11.—Among the cadets who have been admitted to the academy are J. W. Greenslade and T. J. Morris, of Ohio.

THREE TRAMPS

Instantly Killed in a Freight Wreck, While a Fourth Was Fatally Injured.

SIDNEY, O., June 11.—A frightful railroad wreck, resulting in the death of three men and the fatal injuring of the fourth, took place on the Big Four about nine miles west of here at an early hour Monday morning.

The train broke in two on the grade between Lawson and Houston. The rear end was coming down the grade at terrific speed, while the front end was running back to recouple.

They came together with a crash and telescoped, eight cars being thrown from the track and smashed into kindling wood. In the stock car, which was near the break, eight tramps were stealing a ride. Four escaped with slight bruises, while Ed Evans, of Pittsburgh, Pa., Steve Goddinger, no home, and a third man, whose name and place of residence are unknown, were taken out dead.

George Brown, of Latonia, suffered a broken back, and is so seriously injured internally that he will die. He was taken to the county infirmary.

Although the wreck happened at 1:30 a. m., it was not cleared away until Monday afternoon.

WILL COME BACK,

And When He Comes Will Make Things Very Warm for Those Who Have Traduced Him.

A letter received by the TIMES from W. P. McGlone, dated at McGlone, Ky., says that he has been appointed guardian of Sarah Saton, who is an heir to one eighth of the estate of John Jarvis, deceased. The estate amounts to about $10,000. Mrs. Amanda McGlone is also an heir, and will come in for a comfortable slice of the estate.

Mr. McGlone further says that he expects to be in Portsmouth in a few days and that he will punish his traducers to the full extent of the law—with a big L.

By The Moon Light.

The hay rack party took a drive over on the West Side Monday evening in their unique conveyance. There were fourteen in the crowd, and a merry time was had all around. They returned about midnight.

Jury Disagreed.

W. S. Andres had his hearing before 'Squire Waller this afternoon for nonsupport of his wife. The jury disagreed.

Goes to Chillicothe.

John Graham, telegraph operator at the Western Union, has been transferred from the office here to Chillicothe.

She Wants a Change.

He—I think your family name is such a fine one.

She—Do you? I get dreadfully tired of it.—Detroit Free Press.

Lutheran Publication Society Officers.

By Telegraph to THE TIMES.

HAGERSTOWN, June 11.—The Lutheran Publication society elected Rev. H. L. Baugher D. D., president; Rev. W. S. Freere D. D., secretary, and re-elected the retiring half of the board of publication.

The board of foreign missions was nominated as follows: L. Kuhlman, D. M. Gilbert D. D., F. P. Henninghouser D. D., Oliver C. Roth; C. R. Trowbridge, Rev. R. W. Hafford D. D., Oliver Lantz, Samuel D. Schmucker, H. C. Hines.

Two Inches of Rain.

By Telegraph to THE TIMES.

OMAHA, June 11.—Two inches of rain covered the entire state the past forty-eight hours and crops are now safe without further rain during June.

The Markets Today.

By Telegraph to THE TIMES.

CHICAGO, June 11.—Hogs, lower, $4.30, $4.85; cattle, quiet, steady; sheep, steady; wheat, 79 3-4; corn, 50 3-8; oats, 30 1-4.

Toledo—Wheat, 85 1-4.

FOR 20 YEARS

Col. Runkel Has Nursed a Grievance Against Col. Snowden.

Ex-U. S. Minister to Greece and a Prominent Military Man Fight in the Streets—Debs Back in Jail—Receiver of Racing Association Deposed—Big Strike in Pittsburg.

By Telegraph to THE TIMES.

PHILADELPHIA, June 11.—Col. A. L. Snowden, Ex-United States Minister to Greece, and ex-superintendent of the U. S. mint, was assaulted last night on the street by Col. Wm. Runkel, a prominent military man of this city. Runkel struck Snowden with a cane. The latter defended himself with an umbrella until Runkel's cane broke. Runkel was arrested and today gave bail for trial. He says that Snowden discharged him from the mint twenty years ago and he has had a grievance against him ever since.

Headquarters in Jail Now.

By Telegraph to THE TIMES.

CHICAGO, June 11.—Debs and his associates, except Howard, were taken to the Woodstock jail to serve out their sentences for contempt of court. Howard went to Joliet jail.

A BIG STRIKE.

1,000 Boiler Makers Strike and Throw 2,000 Other Workmen Idle.

By Telegraph to THE TIMES.

PITTSBURG, June 11.—A strike of a thousand boiler makers for an increase of wages of ten per cent. causes two thousand other workmen to become idle.

May Continue the Racing.

By Telegraph to THE TIMES.

CHICAGO, June 11.—Judge Horton has deposed Receiver Moore from charge of the Roby Racing association affairs and placed the businesss of the organization in the hands of Michael McInerney and ordered that the racing may continue.

FRAGMENTS.

Dr. Lake reports considerable catarrhal fever among the horses of the city.

Mrs. Joe Kauffman, of East Ninth street, who has been quite ill for some time is improving.

The Wallace show train passed over the C. & O. this morning en route to Maysville where they show today. The circus was at Ashland Monday.

E. L. Deputy has accepted a position with S. Labold & Co., of Front street and will work in the interest of that company until time for his return to the Columbia law school in October.

J. B. McCoy, of McCoy, Ky., was in the city yesterday. Mr. McCoy expects to move to this side of the river in the near future to live on the Creighton place at Wheelersburg which he recently purchased.

Sons of Temperance Picnic.

The Sons of Temperance will hold a picnic July 4th at Scioto Furnace, on the B. & O. S. W. railroad, round trip fare only twenty-five cents. Train leaves the B. & O. depot at 7 a. m., returning in the cool of the evening. Stops will be made at all the usual places between Portsmouth and the grounds. Special arrangements are being made for the comfort of all who desire to attend. An excellent entertainment has been prepared. Come go with us and enjoy the day.

Birchfield Will be Buried Here.

All attempts on the part of the street railroad authorities to find the relatives of Arthur Birchfield, the lineman who broke his neck Sunday by falling from a pole, have proved fruitless. He will be buried in this city tomorrow morning.

A Lost Dog.

George Schlichter has a very fine poodle dog in charge, which followed him home Sunday night from the fire at the Second Presbyterian church. Owner can have dog by calling at 32 West Tenth street.

Will Sell Lemonade.

"Corney" Jeffords, the old reliable lemonade man, has the lemonade privileges for the Jones band concert tonight, and will be on hands with lemonade of all kinds and grades.

COWARDLY CREW

Desert a Burning Vessel, Leaving the Passengers to Their Fate.

Foreigners Refused Protection and Left to the Mercy of Mobs at Chingtu.

Missionary Property at Chetu Destroyed, but Missionaries Safe—Commercial Treaty Between Russia and Japan Signed—R. W. Castle Will Succeed Thurston as Hawaiian Minister to United States.

By Telegraph to THE TIMES.

ST. MALO, France, June 11.—The British vessel Why Not is on fire, and has been abandoned by the crew who took to their boats and escaped, leaving the passengers to their fate.

A Commercial Treaty Signed.

By Telegraph to THE TIMES.

ST. PETERSBURG, June 11.—The commercial treaty between Russia and Japan has been signed.

COSTLY RIOTING.

Millions of Dollars Worth of Property Destroyed—Mobs Openly Encouraged and Protection Refused.

By Telegraph to THE TIMES.

LONDON, June 11.—The loss of property from the recent rioting in Chingtu and adjacent places amounts to several million dollars. The viceroy of the province openly encouraged the mobs, and refused protection to foreigners.

MISSIONARIES ALL SAVED

But the Property at Chetu Was Destroyed Cables Rev. Hughes.

By Telegraph to THE TIMES.

NEW YORK, June 11.—Rev. J. R. Hughes, of Shanghai, sends a cablegram to the Methodist missionary secretary, saying "Property at Chetu is destroyed, but the missionaries are all safe."

The New Hawaiian Minister.

By Telegraph to THE TIMES.

WASHINGTON, D. C., June 11.—Secretary Olney has received a despatch from Minister Willis, of Hawaii, saying that R. W. Castle will be appointed to succeed Mr. Thurston as Hawaiian minister to the United States.

THEY MEAN WELL,

But the Prohibitions Will Hardly Carry Ohio This Fall.

Said That Senator Brice Will be a Candidate for Re-election—In Consultation with His Party Friends at His Home in Lima.

By Telegraph to THE TIMES.

SPRINGFIELD, O., June 11.—A large number of delegates are coming to the Prohibition convention this afternoon.

R. S. Thompson, of this city, Seth Ellis, of Springboro, and E. Jay Penny, of Cleveland, are mentioned for the nomination for governor. Rev. Gideon P. Mechlin, of Dayton, will probably be nominated for United States senator.

WANTS IT AGAIN.

Said That Senator Brice Will be a Candidate for Re-Election.

By Telegraph to THE TIMES.

LIMA, O., June 11.—Senator Brice is here in consultation with his party friends. It is said that he has determined to be a candidate for re-election to the senate.

AN OPPRESSIVE STILLNESS

In and About the Court House Broken Only by the Deliberations of the Boards of Equalization.

The county and city board of equalization present about the only active features about the court house. The numerous county records from which the news budget is made up remains untouched and a funereal stillness pervades the temple of justice generally. The county board of equalization is in session with the auditor in that official's private office and the city board is holding forth in the court room. They will wrestle with the assessors returns compiling the duplicate until some time in July.

About the only fresh ink on any of the records is that which records the release of a mortgage from J. J. Rarden and wife to the Monarch Savings and Loan association for $1,000.

Came Out in the Wash.

The mayor's office has developed well in the renovating operation and is now a thing of beauty. The walls are neatly attired in a terra cotta dress and the ceiling is also prettily papered. The very pretty crew carpet and newly painted woodwork combine to make the office attractive and pleasant looking.

A Pleasant Dance.

A pleasant dance was given last evening at the home of Mr. Roberts, on Summitt street, in honor of Mr. George Roberts, who left today for Columbus where he has secured a position. Quite a number were present and spent a delightful time dancing.

A Big Show.

On next Saturday evening the summer theatre at Grand View park will open for the season. The feature of the entertainment will be the "Stork Circus", which has been engaged for one week for the purpose of delighting everybody.

Highest of all in Leavening Power.—Latest U. S. Gov't Report

Royal Baking Powder
ABSOLUTELY PURE

THE TIMES.

DAILY AND WEEKLY.

The Only Democratic Paper in Scioto County.

☞ Readers of the TIMES will greatly oblige this office by giving prompt notice of irregular or late delivery; also persons who cannot buy the TIMES in this city or surburbs or in any place where a Portsmouth paper should be sold, will confer a favor by notifying this office at once.

THE TIMES PUBLISHING COMPANY.

No. 90 West Second Street.

J. L. PATTERSON, Editor.
H. R. YOUNG, Advertising Manager.

DAILY TIMES.

By carrier, one year	$3.00
By carrier, four weeks	.25
By carrier, one week	.06
By carrier, daily	.01
Weekly	$1.50
Weekly, if paid in advance	1.00

The TIMES will be found on sale at the following news stands:

SCHLOSS BROS.
BIGGS HOUSE.
BENJ. WOODS.
WM. ASCHE, JR.

The Times has a larger circulation than any other paper in Scioto County.

Mr. J. T. Carew, of Mabley & Carew, Cincinnati, says: "Advertising costs money, and had I the money spent for it I would be well off; but having it, I am now rich."

IF Turkey does not submit to the demands of the great powers and cease her atrocities against the Christians in Asia Minor, there will be war.

CUBAN independence grows brighter every day. Every patriotic citizen desires to hasten the day when the Spanish yoke will be thrown off that fertile island.

THE judgment passed on the late Republican legislature of Pennsylvania by the Republican papers of that state, makes it the most odious and corrupt that ever convened at Harrisburg. It is said it will in this regard compare favorably with the last Ohio legislature.

HARRISON has returned home and is elated over his chances for the nomination in 1896. If he has been able to fix the bosses in New York and Pennsylvania he is all right. Harrison has not declared himself on the money question, and should these bosses support him no one would know his position as the Pennsylvania boss is for free silver and the New York boss is a gold bug.

THE Lexow committee of Philadelphia will be supplied with funds by private subscriptions since the legislature adjourned without appropriating funds. The committee has been organized and arrangements have been made to secure the necessary clerks, stenographers and to summon witnesses. Our contemporary will have an opportunity to show up the immaculate purity of its brethren in the Quaker City.

THE readers of the TIMES are anxious to know just how Brother Hard will keep the temperance people in line as he did two years ago, and at the same time not offend the opposition. We believe the opposition will control him, for he doesn't believe the temperance people mean anything by their agitation. It will be hard for Hard to maintain that state of equilibrium that will enable him to carry water on both shoulders. We were present when the Bigelow church voted unanimously, asking Mr. Hard to vote for the Haskell bill. This was only in the nature of a request of its members that Mr. Hard keep his promise made to them to get their votes. Hard said nit. Will you vote for him again?

What We All Work At

One of the last bulletins from the census bureau before closing up is devoted to the occupations of the people of the United States. It has great economic interest. Out of a tatal of 62,600,000 in 1890, the working population of the country was 22,735,000, or almost 48 per cent of the whole number of persons 10 years old or over. Of these in round numbers 18,800,000 were males and 3,914,900 females. This shows our population is industrious, and that the women hold a fair proportion in the gainful pursuits.

Between 1880 and 1890 the increase of males at work has been 4,076,000, and of females 1,267,000. And here is a point well worth taking into account. The increase of females is particularly noticeable, showing new fields of labor opened to them. It is due to the large number of females now employed as book keepers, clerks, stenographers, typewriters and saleswomen. In the important department of transportation and trade there has been the greatest increase of people at work, and while the total has been 78 per cent, the increase of women employed has been 268 per cent. Let the masculines stand from under.

The numbers engaged in the various classified occupations under the census of 1890 were as follows:

Agriculture, fisheries and mining	9,013,301
Professional pursuits	941,325
Domestic and personal service	4,330,523
Trade and transportation	3,325,002
Manufacturing and mechanical industries	5,091,029

These figures bear on the protection problem. It will be observed that only 5,000,000 out of 22,700,000 of the working population of the country are engaged in manufacturing occupations holding any relation to the idea of paternal protection.

If we take the state of Pennsylvania we find that of the total population of 4,000,000 over 10 years of age, 1,900,000 were engaged in the gainful occupations, of which 325,000 were females. Engaged in the manufacturing and and mechanical industries—that is the protected class, on the tariff definition—there were 628,000 persons, or less than one-third of the working population of this state, and of these 121,000 were females. As "The Post" has always maintained, the tariff holds small relation to the American workers engaged in manufacturing industries, and what there is of it is dwindling year by year.

Dr. Price's Cream Baking Powder
Awarded Gold Medal Midwinter Fair, San Francisco.

CONDENSED NEWS,

Gathered From All Parts of the Country by Telegraph.

Corn in Clarke county, O., has been turned white by hot winds.

Ex-President Harrison says Judge Harmon's appointment to the attorney generalship is all right.

Clay and Park counties, Indiana, are suffering from forest fires. Over 300 acres of timber have been destroyed.

A Mrs. Hardesty, of Parkersburg, W. Va., says the story of Lord Granville's son is a scheme to rob her of her sister's estate.

An Australian is trying to make terms with the government of Hawaii to subsidize an English cable from America to Australasia.

Fifteen thousand dollars was the fee received by Joseph H. Choate for his services in securing the annulment of the income tax law by the supreme court.

William Marshall, the millionaire cordage "king," dropped dead from heart disease, while at supper, at his home, No. 295 Clinton avenue, Brooklyn, N. Y.

Gen. Harrison Monday night denied in toto the truth of the report that he had refused to accept a retainer from the Liquor league to fight the Nicholson law in court.

Bud Alexander, of Sunfish Creek, near Clarington, attacked his brother with a razor. The brother, Melvin, defended himself with a shovel, fractured Bud's skull and he died.

Judge Ingraham, of the New York supreme court, has granted permission to John I. Waterbury and William E. Strong, the receivers of the United States Cordage Co., to continue the business of the company.

Edward Clark, architect of the capitol, Monday gave out the contract to a local electrician for the construction of an electric call system for use in the house of representatives. The pages in that body will in the future be stationed in an anteroom.

The New York Herald's Berlin special cable says: "The arrangements that have been made for a Chinese loan have produced a very bad impression here. It is felt that Germany's policy has received a severe blow, and that she is now completly isolated."

While Rev. George R. Tomlinson was baptizing a number of candidates in Mill creek, eighteen miles north of Greenville, O., Mrs. Emiline Richards, who had been troubled with heart disease for a number of years, after being immersed and just before stepping out of the water sank down and died in a few minutes.

Merchant and Horseman Found Dead.

COLUMBUS, O., June 11.—Samuel W. Belknap, the wholesale boot and shoe firm of Belknap, Carpenter & Co., was found dead at his residence Monday. His family was away for the summer. Heart disease was probably the cause. The deceased was a well-known horseman and was president of the Columbus Driving Park association. He was 56 years of age.

Indictments Invalid.

BOWLING GREEN, O., June 11.—Judge Melhorn, of Wood county common pleas court, Monday morning rendered a decision on motion for abatement of indictments for bribery against the Wood county commissioners. The court ruled that the deeds were not committed in Wood county, and that the indictments are invalid. The state filed exceptions.

Sensational Case Settled.

LORAIN, O., June 11.—The sensational $10,000 damage suit of Mrs. Phillina Rees against Mayor George F. Wickens was settled Monday by defendant agreeing to pay costs and $5. The case grew out of the false arrest of Mrs. Rees on suspicion of poisoning her husband.

Colt Gives Bond.

CIRCLEVILLE, O., June 11.—Col. A. B. Coit arrived from Columbus Monday afternoon and furnished bond in the three cases against him for manslaughter. His bondsmen are Alonzo Coit, G. W. Sinks, John Deshler and Mac Lee Wilson. The amount is $7,500, $2,500 in each case.

Nail Men Strike.

YOUNGSTOWN, O., June 11.—Employes at the nail factory of the Mahoning Valley Iron Co. demanded a restoration of the wages paid a year ago, and on it being refused struck Monday afternoon, the entire factory being idle.

Killed in Colorado.

DELAWARE, O., June 11.—Dennis Flavin has received a telegram from Colorado stating that his son Mike, formerly a well-known conductor on the Cincinnati division of the Big Four, had been killed. No particulars.

Shot His Playmate.

AKRON, O., June 11.—Frank Bisson, aged 15, was accidentally shot by a playmate, Monday. Fred Viers was snapping a revolver which he thought was empty, and it went off and shot Bisson. The boy will die.

Gaylord Mine Resumes.

MARTIN'S FERRY, O., June 11.—Work was resumed Monday at the Gaylord, Keller, Flushing and Belmont coal works. Seven of the men assaulted at Gaylord went in. All the mines are getting ready to start.

Kidnaped by Hunters.

BUTTE, Mont., June 11.—A dispatch from Chinook, Mont., says the 12-year-old son of Marcus McKain, a rancher, has been kidnaped by Frank Turner, a hunter, and several other men whose identity is unknown. A note has been sent to McKain by Turner stating that the boy would be held for ransom. The boy's parents are almost distracted. A posse of ranchers and cattlemen started after the robbers and trailed them some distance into the mountains, but lost the trail. Another posse was organized and the search is being continued.

Capt. Blackburn and Three Lost.

MILWAUKEE, Wis., June 11.—George Richards, mate of the schooner Mabel Wilson, received a dispatch from a son of Capt. Blackburn, at Oswego, announcing the foundering of a yacht and the loss of his father and three others. Capt. Blackburn is an old lake vessel master and once commanded the schoomers West Side, J. E. Gilmore and Dan Lyons. The yacht is probably the Gilanna, whose supposed loss was announced in Sunday night's dispatches.

Trieste Badly Shocked.

TRIESTE, June 11.—Two shocks of earthquake were felt here at an early hour Monday morning, causing great consternation among the inhabitants of the city. Thousands of people rushed from their houses and many have refused to return, and are camping in the open squares, fearing a recurrence of the shocks. Little or no damage was done.

A Runaway Engine's Work.

LOGANSPORT, Ind., June 11.—A Panhandle engine ran away in the yards, and to save it from crashing into a passenger train Switchman Shaffer threw it onto a siding. Here the machine smashed a switching engine, killing Engineer Fred Shultz and badly injuring Pat Gray, a fireman.

Ladies' summer gauze vests at reduced prices—10c ones for 5c, 12½c for 10c, 15c for 12½c, 25c quarter sleeves, for 15c at Ladies' Bazaar, Chillicothe street.

THE RECEIPTS

By the National Treasury Indicate Better Times.

While They Do Not Quite Equalize the Heavy Expenditures,

They Are Getting Nearer to Striking an Even Balance—The End of June Will Show for the Month an Excess of Receipts Over the Expenditures.

WASHINGTON, June 11.—The treasury receipts are partaking of the general business revival, and while they do not quite reach to the point of equalizing the expenditures, they are getting nearer striking an even balance each day.

For the ten days of June the receipts have aggregated $8,435,000, or $1,000,000 a day, Sundays excluded, and the expenditures have been $10,004,000, or $1,569,000 in excess of receipts. The daily deficit will be wiped out before many days, and the end of June is likely to show for the month an excess of $2,000,000 or $3,000,000 receipts over expenditures, a condition not reached in any one month for several years by the treasury.

The deficit for the year, which now stands at $48,326,000, will be reduced to $45,000,000 or below by June 30.

This turn in affairs in the treasury's condition is accounted for by the fact that business is adjusting itself to tariff conditons and that large revenue is now being received from articles that heretofore yielded little, as they were in "stock."

There is notably the case as regards sugar, which had been imported free under the former tariff law. The free stock is now exhausted and imports have been resumed. The large quantity of whisky taken out of bond to escape the increased tax of twenty cents a gallon is believed to be running low and new whisky is being taken out of bond to supply the consumptive demand. The increase in internal revenue receipts shows this plainly.

With all the principal lines of business adjusting themselves to the present tariff conditions and with an increased volume of business apparent, still the revenues of the government are not quite sufficient to meet fixed expenditures. The increased revenue of $40,000,000 or $50,000,000 provided by the senate over the house tariff act, principally on the items of sugar, iron ore and coal, makes the deficit just so much less, but leaves the treasury still short. This will have to be provided for by the next congress.

DES MOINES IS "DRY."

A Legal Decision That at Once Shuts Up the Saloons There.

DES MOINES, Ia., June 11.—Judge Spurrier, of the district court, in the case of the State vs. Pressman, Monday morning, held that the defendant and his associate saloonkeepers had not established, as required under the recent supreme court decision, the validity of the provision under which the saloons are licensed in this city, and that the provision was void. The saloonkeepers closed their places as soon as the decision was rendered, and Des Moines is a "dry town" once more. The saloons have been running under the mulct law a little more than a year. Later the saloons began to open, and at 10 o'clock nearly all had resumed business, the proprietors taking the position that they had had no notice of the action of the district court. They can not remain open long.

Bride of a Week Dead.

JOHNSTOWN, Pa., June 11.—Mrs. Margaret G. Krone, of Morrellville, was found dead in bed Monday morning by her husband, Louis. They were married just a week ago at Middletown, O., an engagement having resulted through an advertisement which she had placed in a marriage paper. She brought with her a draft for $800, and it was her intention to come to a Johnstown bank Tuesday with her husband to cash it and pay off a mortgage on Krone's home. Death was due to valvular disease of the heart.

Looks Warlike.

MOSCOW, June 11.—The Twentieth division of the Caucasian army, the present headquarters of which is at Kutais, has been ordered to Kars and other frontier stations. Contractors at Kars and Tiflis have received large orders for stores. This movement was unexpected and has caused much surprise. It is conjectured that it has some connection with the Armenian question.

Anson as an Actor.

NEW YORK, June 11.—Capt. Anson is to be an actor. Charles Hoyt has engaged him to play the leading part in a play which he is writing for Anson. There is to be a baseball scene, and that, it is expected, will be the time that Anson will show that he can act. The play is to be produced at the American theater. Anson thought of going on the stage two years ago.

Bank Consolidation.

ST. LOUIS, June 11.—The contemplated consolidation of the La Clede and the Merchants' national banks took place Monday. The new institution will be known as the Merchants-La Clede national bank. The officers of the new bank are W. H. Lee, president; David R. Francis and James E. Yeatman, vice presidents, and John Nickerson, cashier.

Hod-Carriers Out.

MUNCIE, Ind., June 11.—Muncie's sixty hod-carriers went on a strike Monday, demanding twenty cents per hour, a raise of two and a half cents. As a result, work upon a dozen big contracts is at a standstill.

Inspector McLaughlin Dropped.

NEW YORK, June 11.—At the meeting of the police board, Monday, Inspector McLaughlin, who was convicted of extortion in the court of oyer and terminer, last week, was dismissed from the force.

STATE OF OHIO, CITY OF TOLEDO, } ss.
LUCAS COUNTY.

Frank J. Cheney makes oath that he is the senior partner of the firm of F. J. Cheney & Co., doing business in the City of Toledo, county and state aforesaid, and that said firm will pay the sum of one hundred dollars for each and every case of catarrh that cannot be cured by the use of Hall's Catarrh Cure. FRANK J. CHENEY.

Sworn to before me and subscribed in my presence, this 6th day of December, A. D., 1886.

[SEAL] A. W. GLEASON,
Notary Public.

Hall's Catarrh Cure is taken internally, and acts directly on the blood and mucous surfaces of the system. Send for testimonials free.

E. J. CHENEY & Co., Toledo, O.
Sold by druggists, 75c.

Heart Disease is Sure Death.

The only remedy medical science ever discovered is pure old whiskey which is on sale by JOHN T. MILLER

Dr. Price's Cream Baking Powder
World's Fair Highest Medal and Diploma.

The "Quick Meal" Gasoline Stove.

It is economical and safe. No smoke. No ashes. Lights like gas.

All expense ends with extinguishing the flames. We would like you to come in and see it. You'll be surprised when you see the new improvements.

A Perfect Refrigerator

Must be conducted on scientific principles, with perfect ventilation inside, thus producing the low temperature so necessary for the preservation of food in hot weather. We have for sale such a line of Refrigerators in all sizes. Handsomely made in oak, etc.—an ornament to any home. We want you examine them. You'll find the price one you can afford.

There are Wheels and Wheels

—BUT THE—

'95 "Ben Hur"

Is THE Wheel, and we are the agents.

C. S. CADOT

Shoes With Shape.

What you want is a shoe that gives form, contour and elegance to the foot; that clings with glove-like closeness and at the same time yields with rubber-like elasticity; looks well, wears well, and, above all, fits well.

Give us an opportunity to prove that we can sell you such a shoe without requiring from you an exorbitant price. Give us that opportunity for your next pair of shoes—you'll not regret it.

Mrs. Josephine Hoke was the last pleased and lucky customer for $1.50 in cash free.

WEBER'S SHOE STORE...

A... Business Opportunity

Doesn't always mean a chance to get work. It's a business opportunity to have a chance to save money on the necessities of life.

You can always find a chance like that in our store.

Our customers' interests are taken care of. It is the regular customer that counts at the end of the year, and we could not afford to neglect your interests.

Our fruits and vegetables include just what your tastes dictate.

Ring 212 and see how we can please you.

CHANEY'S GROCERY,
612 Chillicothe.

Little TRUTHS About ADVERTISING.

As a business man you dress neatly and in good taste. As a business man you

Advertise

in your newspaper. If you should quit dressing neatly and well, should go shabby, people wouldn't believe you were prospering. If you quit advertising or grow lax in it, people won't believe you are prospering.

CLARET WINE

Is a wholesome foe to indigestion, if it is pure. If drank with meals it aids the digestive organs and puts the stomach in good order. It is a delightful wine for summer use. A lemonade with a dash of good claret is a delightfully refreshing drink during the extreme heat of summer.

Ports, Sherries, Clarets, Etc.

Many varieties to select from. Try an assorted case. Delivered to any part of the city.

THE EXCHANGE.
Ernst Herman,
Chillicothe Street.

Innes' Band
At Fair Grounds Tonight

Y. M. C. A. Fair
At Opera House Tonight

We Close at 6 O'clock Tonight.

Coming Events

Cast Their Shadows Before.

And the hot spell sent everybody searching for

Summer Goods.

We wish you could see our line of wash stuffs while the selection is yet complete. Organdies, Dimities, Piques, Lawns, India Linons, Swisses, Flouncings, dainty and exquisite in the extreme. Trilby would have cried to possess some of these.

Prices are as low as first class workmanship and material will posbly allow.

The Shop Girl

Who earns five dollars a week can now wear a silk waist of the sort that the Emperor Aurelian forbade the Empress to buy. Silk has fluctuated. This is one of the periods of abundance and cheapness. There are yet some choice patterns of Japanese Wash Silks here for your choosing. Besides these, a lot of Silk Ginghams at 25c a yard.

Our Stock of Draperies

Is unequalled in the vicinity. Draperies and interior decorations have become a necessity. We are here to supply all such necessities.

MARTING BROS. & CO.

STRAWBERRIES

Are now coming in pretty fast and we are getting almost all the nice ones that are marketed here. If you are looking for strawberries you will do well to call at No. 513 Chillicothe street.

We also have a complete line of Fancy Groceries, Fruits and Vegetables, and the finest Hams, Breakfast Bacon and Boiled Hams in the city.

J. J. Brushart, Grocer
Ting-a-ling 137.

Union,
Warwick,
Mongul,
Brighton and
Westminster
BICYCLES
..AT..
WILHELM'S,
Chillicothe St.

Great June Carnival of Bargains

At W. A. Connolley's Stores.

We are determined to make our June sales the most notable of all our Bargain Sales. To effect this we will name the lowest prices ever made on goods of equal merit. Buy goods of the great home store and get them at a less price than in Cincinnati. The Queen City is noted for persuasive phraseology, which is good. Connolley's prices will meet any quotations, and often do better. Come and see. It is not improbable that a careful look will save you money.

Men's Bals and Congress, patent leather, special, at	$2 00 and $2.50
Men's Bals and Congress Calf, Crosett's $4.00 make, at	2.50
Men's Bals and Congress Calf, Crosett's $3.00 make, at	1.75
Women's Kid Oxfords, tan and black, the latest, $1.25, at	1.00
Misses' Kid Oxfords, tan and black, the latest, $1.00, at	.75

The advance in prices will come later

It is a frequent occurrence that on returning from the city, buyers, by comparison of goods, find prices the same. If you wish good returns from your money, go to Connolley's stores. You should see the splendid values we are offering in Negligee Shirts; Neckties at about half price; great values in Hosiery; and in Gloves we have the correct thing. This will be a week of surprises in price making at

W. A. Connolley's Stores,
421-423-415 Chillicothe St. Portsmouth, Ohio.

DONT BE WOOZY

CHEW THE GUM THATS ROUND

FAULTLESS PEPSIN CHIPS

10 CHIPS 5¢

IF YOUR DEALER DONT KEEP THEM, SEND 5¢ FOR SAMPLE PACKAGE

COHN BROS & KLEE
SOLE AGENTS AND DISTRIBUTERS
PARK PLACE COR. CHURCH ST.
N. Y.

The "TRIUMPH
Electric Motor

Furnishes the cheapest, cleanest and most reliable power obtainable.

Heer & Kleinknecht, shoe manufacturers, the Daily Tribune and DAILY TIMES use them. No repairs. Oil and

Electricity

Are the only expenses. Move a lever and its ready for work. No other power so cheap, so convenient, so reliable, so economical in space.

Harry Miller, Agent,
214 Market St.

A Change.

As I desire to change my business about the first of July, I will sell my stock of Groceries and fixtures at a liberal discount. This is a good opportunity for anyone wishing to engage in the grocery business.

I will continue to dispense good butter and fresh eggs, berries, etc., for cash, at the old stand, 76 West Second street, until the above date.

ROBERT DODGE.

Bargain Sale...

A lot of Women's Dongola Kid Button, Drew, Selby & Co. make, Plain Toe, hand turned and machine sewed, sizes 2, 2½, 3 and 3½, in A, B, C, D and E widths. Your choice for $1.00; they are easily worth $2 00.

A lot of Women's Dongola Kid Button, Drew, Selby & Co. make, Tipped Turns and McKays, sizes 2, 2½, 3 and 3½, in A, B, C, D and E widths. Your choice for $1.50; worth $2.00 and $2.50.

Anderson Bros.
603 CHILLICOTHE STREET.

... Telephone 33.

Why Don't You Marry the Girl?

The Times Publishing Co. will print the Invitations.

PALACE ✻ RESTAURANT.

First Class Meals at All Hours.
Finely Appointed Bar Connected.

GEORGE FRESHEL, Prop. 151 West Second Street.

LUMBER, LATH AND SHINGLES

AT THE LOWEST PRICES

SEND IN YOUR ORDERS.

Corner Ninth and Washington Sts. H. LEET & CO.

Wellsbach Incandescent Gas Burners

WILL REDUCE YOUR GAS BILL ONE HALF . . . . . .

And at the same time more than double your candle power. We hold ourselves responsible for this statement.

The PORTSMOUTH GAS and ELECTRIC COMPANY.

The Stanton & Balmert Company
Distillers and Wholesale Dealers in

BOURBON AND RYE ✦ WHISKIES ✦ IMPORTED WINES

161 and 163 W. Front St. PORTSMOUTH, OHIO.

EVERY WOMAN

Sometimes needs a reliable, monthly, regulating medicine. Only harmless and the purest drugs should be used. If you want the best, ask

Dr. Peal's Pennyroyal Pills

They are prompt, safe and certain in result. The genuine (Dr. Peal's) are diamond shaped, red, and have the name Pennyroyal cast on them. Sent anywhere, $1.00. Address Peal Medicine Co., Cleveland, O.

For Sale by Walker & Gregory, Druggists, Portsmouth, O.

HERMS' Dry Goods Co.

Tuesday Morning, June 11th.

We Close Today at 6 P. M.

Amusements.

Y. M. C. A. Fair at the Grand.
Innes' Band at Fair Grounds.

Money saving is always a timely topic, and the reading of this advertisement will render it particularly interesting today. There's many a dollar saved in buying of the goods we're offering you. The prices in many instances are very much lower than the original cost of the merchandise.

Instead of waiting until July for our usual weeding out process, we start now. We meet losses boldly, losing to gain. A bold loss saves a greater one bye and bye.

Three pieces 36in All Wool

Scotch Cheviots,

33⅓ and 39c pieces, tumbled to 15c yd.

One piece 42in Mode Color

Covert Cloth,

65c piece, tumbled to 33⅓c.

2 pieces 50in Tan and Mode

French Serge,

60 and 75c pieces, tumbled to 35c.

15 Dress Lengths

Imported Silk and Wool Novelties,

Were $7, $8, $9, $10 and $32.

Your choice $4 Pattern.

Eight pieces American

Wool Challies,

7 dark and 1 light colors, were 25c, tumbled to 12½c.

Eleven pieces the same in Satin Stripe, cut from 50c to 19c.

Fifteen pattern lengths

French Challies,

Were 39 and 48c, now 25c yd.

Each day we'll add to this list of cut price suits. The quantity in most every instance is small. Quite often articles advertised will be closed out in a few minutes. A good many articles will not be advertised for lack of space. Consequently early shoppers will obtain the best of the offerings.

Muslin Underwear.

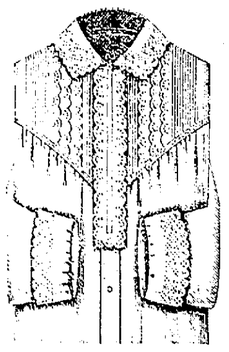

Couldn't be clearer, the extreme extravagance of home work, in the face of such qualities and prices as we're all the time offering you, and particularly at this time.

Corset Covers	25c to $1.25.
Long Skirts	39c to $3.00.
Chemises	50c to $1.75.
Drawers	25c to $1.18.
Gowns	49c to $2.75.

Parasols.

Quick-moving figures. They're the kind hitched to serviceable and stylish shades. Today we add Black Taffeta Shades at $2.98 and $3.98. Paragon Frame, Natural, Weichel and Dresden China Handles.

New Today

Yards Valenciennes Edgings.
Yards Valenciennes Insertions.
Odens P. N. Corsets.
Yards Swiss Embroideries.

Herms Dry Goods Co.

Visit Our . .

5 Cent COUNTER

IT'S JUST FULL OF BARGAINS.

5c per yard for 8c Dress Ginghams.

5c per yard for 6c Spring Prints.

5c per yard for Checked and Striped White Goods.

5c per yard for 10c Crepes, regular price 10c.

5c Ladies' Black Hose.

5c Ladies' Tan Hose.

5c Ladies' Grey Mix Hose.

5c Ladies' Leather Belts.

5c Ladies Berlin Gloves.

Dimities and Sateens

Marked very low.

Black Silk Laces

Selling at about half price.

Come in and look around whether you buy or not.

L. AND E. Yaeger,

210 Market St.

A Serge Is the Proper Stuff

To make up in those stylish double breasted coats and vests. We have it in

Green, Blue and Black.

The most stylish garments in the city, and we are making them for the best trade.

Your White Vest

Should be bought from us, if you want it to be stylish. Beautiful white vestings just in.

Haas, Schwartz & Smith,

102 West Second

We Offer For Sale.

42 lots in Connell's Centennial Addition. (Call at our office for plats.)

Small dwelling, No. 711 Findlay street, $1,000.

Small cottage, No. 183 East Eleventh street, $1,100.

Also the following property owned by J. F. Towell, of Los Angeles, Cal., which will be sold at sacrifice prices:

15-room brick dwelling, 64-foot lot northwest cor. Second and Gay sts.

Vacant lot, 120 feet on Fifteenth street by 128 feet on Kinney street.

And lots Nos. 174, 210 and 216 in Board of Trade Addition.

THOMPSON & KRICKER,

Insurance, Real Estate and Loan Agents.

DYSPEPSIA! HAVE YOU GOT IT?

Write for a box of Kremer's Dyspepsia Powder. Works miracles after physicians and all other preparations fail. Bankers, Merchants, and Farmers throughout the country endorse it. Large box, by mail, 50c; or one dozen sample boxes, to treat your friends, $1.50. Address JOHN KREMER, Manufacturing Chemist, 108 7th Ave., N. Y.

BROILED QUAIL AT BLAKE'S

From the Celebrated Partridge Hams,

Besides my usual supplies of the best Fresh Meats, Poultry, Butter, Eggs, Lard and Sausage. I handle (wholesale and retail) the Partridge brand of Sugar Cured Hams, Breakfast Bacon, Shoulders, Weinerwurst, etc. The most delicious Hams and Bacon ever brought to this city, every piece warranted. Periodical tickets taken.

T. B. BLAKE Cor. 2nd and Chillicothe Telephone 55.

THE CHRONICLES OF MARTIN HEWITT

THE CASE OF THE LOST FOREIGNER

By Arthur Morrison.

(Copyright 1895, by the Author.)

CHAPTER IV.

We got rid of our collars and made hokers of our ties. We turned our oat collars up at one side only, and hen, with dented hats worn raffishly nd our hands in our pockets, we ooked disreputable enough for all ractical purposes in twilight. A cordon of plain clothed police had already een forming round the club, we were old, and so we sallied forth. We urned into Windmill street, crossed Whitfield street, and in a turning or wo we came to the Bakunin Club. I ould see no sign of anything like a ing of policemen, and said so. Hewitt chuckled. "Of course not," he aid. "They don't go about a job of his sort with drums beating and flags flying. But they are all there, and some are watching us. There is the house—I'll negotiate."

The house was one of the very shabby, passe sort that abound in that quarter. The very narrow area was railed over and almost choked with rubbish. Visible above it were three floors, the lowest indented by the door and one window, and the other two by two windows each—mean and dirty all. A faint light appeared in the top floor, and another from somewhere behind the refuse-heaped area. Everywhere else was in darkness. Hewitt looked intently into the area, but it was impossible to discern anything behind the sole grimy patch of window that was visible. Then we stepped lightly up the three or four steps to the door and rang the bell.

We could hear slippered feet mounting a stair and approaching. A latch was shifted, the door opened six inches, an indistinct face appeared, and a female voice asked, "Qui est la?"

"Deux camarades," Hewitt grunted testily; "ouvrez, vite."

I had noticed that the door was kept from opening further by a short chain. This chain the woman unhooked from the door, but still kept the latter merely ajar, as though intending to

EACH MAN AS COME WAS ADMITTED.

assure herself still further. But Hewitt immediately pushed the door back, planted his foot against it and entered, asking carelessly as he did so: "Qui se trouve Luigi?"

I followed his heels, and in the dark could just distinguish that Hewitt pushed the woman instantly against the wall and clapped his hand to her mouth. At the same moment a file of quiet men were suddenly visible ascending the steps at my heels. They were the police.

The door was closed behind us almost noiselessly, and a match was struck. Two men stood at the bottom of the stairs and the others searched the house. Only two men were found, both in a top room. They were secured and brought down. The woman was now ungagged, and she used her tongue at a great rate. One of the men was a small, meek-looking slip of a fellow, and he appeared to be the woman's husband.

"Eh, messieurs le police," she exclaimed vehemently, "it ees not of 'im, mon pauvre Pierre, zat you sall run in. 'Im and me—we are not of the clob—we work only—we housekeep."

Hewitt whispered to an officer, and the two men were taken below. Then Hewitt spoke to the woman, whose protests had not ceased. "You say you are not of the club," he said; "but what is there to prove that? If you are but housekeepers, as you say, you have nothing to fear. But you can only prove it by giving the police information. For instance, now, about Gerard. What have they done with him?"

"Jean Pingard—'im you 'ave take downstairs—'e 'ave lose 'im. Jean Pingard get last night all a-boosa—all dronk like zis"—she rolled her head and shoulders to express intoxication—"and he sleeps too much to-day when Emile go out and Gerard—he go too, and nobody know. I will tell you anysing—we are not of the clob; we housekeep; me and Pierre."

"But what did they do to Gerard before he went away?"

The woman was ready and anxious to tell anything. Gerard had been selected to do something—what it was exactly she did not know—but there was a horse and cart and he was to drive it. Where the horse and cart were she also did not know. But Gerard had driven a cart before in his work, for a baker, and he was to drive one in connection with some

HEWITT IMMEDIATELY PUSHED THE DOOR BACK.

scheme among the members of the club. But le pauvre Gerard at the last minute disliked to drive the cart—he had fear. He did not say he had fear, but he prepared a letter—a letter that was not signed. The letter was to be sent to the police, and it told them the whereabouts of the horse and cart, so that the police might seize these things, and then there would be nothing for Gerard, who had fear, to do in the way of driving. No, he did not betray the names of the comrades, but he told the place of the horse and the cart. Nevertheless the letter was never sent. There was suspicion, and the letter was found in a pocket and read. Then there was a meeting, and Gerard was confronted with his letter. He could say nothing but "Je la nie"—found no explanation but that. There was much noise, and she had observed from a staircase from which one might see through a ventilating hole. Gerard had much fear—very much fear. His face was white and it moved; he prayed for mercy, and they talked of killing him. It was discussed how he should be killed, and the poor Gerard was more terrified. He was made to take off his collar, and a razor was drawn across his throat, though without cutting him, till he fainted. Then water was flung over him, and he was struck in the face till he revived. He again repeated "Je la nie, je la nie!" and nothing more. Then one struck him with a bottle and another with a stick. The point of a knife was put against his throat and held there, but this time he did not faint, but cried softly, as a man who is drunk, "Je la nie, je la nie!" So they tied a handkerchief about his neck and twisted it till his face grew purple and black, and his eyes were round and terrible, and then they struck his face, and he fainted again. But they took away the handkerchiefs, having fear that they could not easily get rid of the body if he were killed, for there was no preparation. So they decided to meet again and discuss when there would be preparation. Wherefore they took him away to the rooms of Jean Pingard in Henry street, Golden square. But Emile Pingard had gone out, and Jean was drunk and slept and they lost him. Jean Pingard was downstairs—the taller of the two. The other was but le pauvre Pierre, who, with herself, was not of the club. They worked only—they were the keepers of the house. There was nothing for which they should be arrested, and she would give the police any information they might ask.

"As I thought, you see," Hewitt said to me; "the man's nerves have broken down under the terror and the strain, and asphasia is the result. I think I told you that the only articulate thing he could say was 'Je la nie!' and now we know how those words were impressed on him till he now pronounces them mechanically with no idea of their meaning. Come, we can do no more here now. But wait a moment."

There were footsteps outside. The light was removed, and a policeman went to the door and opened it as soon as the bell rung. Three men stepped in, one after another, and the door was immediately shut behind them. They were prisoners.

We left quietly, and although we, of course, expected it, it was not till the next morning that we learned absolutely that the largest arrest of Anarchists ever made in this country was made at the Bakunin Club that night. Each man as he came was admitted and—collared.

(To be continued.)

MONDAY'S GAMES.

The Winners Were: Baltimore, New York, Brooklyn, Washington, Boston, Philadelphia.

Innings	1	2	3	4	5	6	7	8	9—	R	H	E
Baltimore	1	1	0	3	3	0	4	0	*—	13	15	0
Cincinnati	0	0	0	0	0	0	1	1	2—	4	12	5

Earned Runs—Baltimore 4. Cincinnati 4. First Base by Errors—Baltimore 4. Left on Bases—Baltimore 8, Cincinnati 5. First Base on Balls—Off Hemming 2, off Foreman 2. Struck Out—By Hemming 2. Home Run—Miller. Three-Base Hits—Brodie Phillips. Two-Base Hits—Kelley 2, Gleason, Smith 2, Miller. Sacrifice Hits—Jennings 2. Stolen Bases—Hoy, Hemming. Double Plays—Jennings, Reitz and Carey, Ewing and Smith. Hit by Pitcher—By Phillips 1. Umpire—Long. Time of Game—One hour and fifty-five minutes.

Innings	1	2	3	4	5	6	7	8	9—	R	H	E
New York	0	0	0	0	5	0	0	0	0—	5	—	—
Chicago	0	0	0	0	0	3	0	0	1—	4	—	—

Umpire—Campbell. Time—1:50.

Innings	1	2	3	4	5	6	7	8	9—	R	H	E
Brooklyn	0	0	0	0	0	0	4	0	*—	4	—	—
Pittsburgh	0	0	0	0	0	0	0	0	0—	0	—	—

Umpire—McDonald. Time—1:45.

Innings	1	2	3	4	5	6	7	8	9	10—	R	H	E
Washington	0	0	0	0	1	0	0	0	0	2—	3	11	1
St. Louis	0	0	0	0	0	1	0	0	0	1—	2	11	0

Batteries—Maul and McGuire, Staley and Peltz. Umpire—Murray. Time—2 hours.

Innings	1	2	3	4	5	6	7	8	9—	R	H	E
Boston	0	0	2	0	0	0	1	0	*—	9	—	—
Louisville	0	0	0	0	1	0	0	0	4—	5	—	—

Umpire—Keefe. Time—2 hours.

Innings	1	2	3	4	5	6	7	8	9—	R	H	E
Philadelphia	0	0	0	0	1	2	0	4	0—	7	9	2
Cleveland	0	0	0	0	0	0	0	0	0—	0	7	3

Batteries—Taylor and Clements, Wallace and Zimmer. Umpire—Emslie. Time—1:50.

How They Stand.

Clubs.	Won.	Lost.	Played.	P.C.
Pittsburgh	26	15	41	.634
Boston	21	13	34	.618
Baltimore	20	14	34	.588
Chicago	24	18	42	.571
Cleveland	22	17	39	.564
New York	20	18	38	.526
Cincinnati	21	19	40	.525
Philadelphia	19	18	37	.514
Brooklyn	18	19	37	.486
Washington	17	21	38	.447
St. Louis	15	26	41	.366
Louisville	6	31	37	.162

Western League.

Innings	1	2	3	4	5	6	7	8	9—	R	H	E
St. Paul	2	0	0	0	0	0	0	0	0—	2	2	0
Indianapolis	0	0	0	0	0	1	0	0	0—	1	10	1

Batteries—Jones and Boyle, Fisher and McFarland. Umpire—Battin.

Innings	1	2	3	4	5	6	7	8	9—	R	H	E
Minneapolis	0	0	0	0	0	0	0	2	0—	2	5	2
Detroit	0	0	0	1	1	0	0	0	1—	3	9	1

Batteries—Fanning and Wilson, Pears and Twineham. Umpire Hoagland.

Innings	1	2	3	4	5	6	7	8	9—	R	H	E
Kansas City	0	0	0	0	0	2	0	0	0—	2	6	3
Grand Rapids	0	0	0	0	0	0	0	7	*—	7	12	0

Batteries—Daniels and Bergen, Donohue and Earle. Umpire—Sheridan.

TELEPHONE WAR.

A Number of Independent Companies to Unite in Fighting the Bell.

CHICAGO, June 11.—Another telephone war is about to be declared, and again the Bell Co., is to be the object of attack. Next month several small companies, which have been infringing on the Berliner transmitter patents, controlled by the Bell Co., will organize a national association in Chicago for the purpose of fighting the Bell people, both in and out of court.

The causes which have led to the proposed organization originated with the decision, two years ago, declaring the Berliner patents void. This decision has later been reversed and thus the necessity for a fight by those companies who have been doing business on the belief that the patents were void.

The companies which will form the association are the West Construction Co., of Chicago; Standard Telephone Co., of New York; Hummings Transmitter Telephone Co., Kokomo, Ind.; American Telephone and Phœnix Telephone Cos., Indianapolis; Manhattan Telephone Co., New York; National Telephone Co., Boston; Anthony Telephone Co., Cincinnati.

Porto Rico Needs Troops.

MADRID, June 11.—Gen. Martinez Campos has telegraphed that the government of Porto Rico is urgently demanding that a battalion of troops be sent to reinforce the soldiery on that island. The reinforcements asked for by Gen. Campos a few days ago will sail for Cuba on June 17.

Georgia Peach Crop.

NEW YORK, June 11.—D. J. Harrigan, eastern agent of the Plant System, has been notified that the first carload of this season's Georgia peaches left Tifton, Ga., for New York on Saturday evening last. It is estimated that Georgia's fruit crop this year will aggregate $3,000,000.

Dr. Price's Cream Baking Powder World's Fair Highest Award.

SYMPATHIZERS.

State and Navy Departments Consider the Advisability

Of Guarding the Florida Coast to Prevent Filibustering Expeditions.

Orders Have Been Issued to the Raleigh to Proceed at Once to Key West, Where She Will Be Detained in Order to Watch the Cuban Filibusterers.

WASHINGTON, June 11.—Officials of the state and navy departments are considering the advisability of sending a warship to guard the Florida coast to prevent the filibustering expeditions from leaving the United States for Cuba, but an embarrassing question has arisen to prevent immediate action. By ordering a vessel to guard that point of the coast line, it is feared that this government may place itself in the position of being held responsible by Spain for neglect in not having done so before, and it is also feared that even if Spain did waive the right to claim damages for previous neglect by this country, embarrassment would likely arise if any filibustering expeditions succeeded in evading the patrol.

Late Monday afternoon Secretary Herbert settled all doubt as to the course to be taken by this government by issuing orders to the Raleigh to proceed at once to Key West, Fla. She will be retained there to watch the filibusters, and see that no more expeditions leave this country for Cuba with contrabands or men for the insurgents.

Bad Year for Sealers.

OTTAWA, Ont., June 11.—The sealing catch off the coast of British Columbia is, according to returns just received here, far below that of last year. Of thirty-two vessels, which cleared from Victoria, only one will pay expenses. The total number of skins taken in the coast catch is 5,308, as against 11,703 for the same period last year. Twenty-three Canadian vessels are hunting in Japanese waters, and have been unlucky, bad weather having seriously hampered their operations.

Pittsburgh Boiler-Makers Out.

PITTSBURGH, Pa., June 11.—A general strike of the boiler-makers in this city was declared at a large meeting of boiler-makers here Monday night. Two weeks ago the men demanded a 10-per-cent. advance in their wages, to be a partial restoration of the wages of 1893. Only one manufacturer responded. All the other plants are idle. One thousand men are involved.

Early Morning Fire in Chicago.

CHICAGO, June 11.—A dangerous fire was raging at Ninety-second street and Houston avenue, in South Chicago, at 12:30 Tuesday morning. A block of business buildings was burned and a large row of frame dwellings was threatened. A large force of firemen was sent to the scene.

Against Monopoly.

SPRINGFIELD, Ill., June 11.—Gov. Altgeld Monday afternoon vetoed the Crawford corporation consolidation bill. Under it all corporations engaged in the same general line of business can consolidate and thus legally form a monopoly.

Gladstone's Enemies.

LONDON, June 11.—A portrait of Mr. Gladstone, by Thaddeus, on exhibition in Old Bond street, was mutilated Monday afternoon by two unknown men, one of whom slashed it with a knife and the other thrust his umbrella through it.

Reinforcements for Cuba.

MADRID, June 11.—The war office announces that the reinforcements of ten battalions of infantry and other troops intended for the island of Cuba will leave Spain on Monday next, June 17.

THE MARKETS.

CINCINNATI, June 10.

FLOUR—Winter patent quotable at $4.90@4.50; do fancy, $4.05@4.20; do family, $3.50@3.75; do spring patent, $4.45@4.85; spring fancy, $3.80@4.20 per bbl; spring family, $3.40@3.70; rye flour (northwestern), $3.15@3.40; do city, $2.20@2.40 per bbl; extra, $2.25@3.45; low grades, $2.00@2.85.

WHEAT—Sales: No. 2 red, elevator, at 89c; rejected red, track, at 85c; No. 3 red, track at 83c.

CORN—Sales: White ear, track, at 53½c; mixed ear, track, at 54c; No. 2 mixed do at 53¾c; No. 2 white do at 54c.

OATS—No. 2 mixed, track, at 33½c; rejected mixed do at 31½c; No. 2 white do at 36c.

CATTLE—Heavy steers fair to good, $4.50@5.10; choice, $5.15; butchers, good to choice, $4.50@5.00; fair to medium, $3.50@4.25; common to ordinary, $2.50@3.25; oxen, $1.25@4.25. Heifers: Good to choice, $4.00@4.50; fair to medium, $3.25@3.90.

HOGS—Choice packers and prime butchers', $4.60@4.72½; mixed packers, $4.35@4.55; common and rough, $4.00@4.35; light shippers' and good fat pigs, $4.00@4.30; common to fair pigs, $3.25@4.00.

CALVES—Common and large, $3.25@4.75; fair to good light, $4.75@5.75.

SHEEP AND LAMBS—Sheep—Best ewes and wethers, $3.00@3.75; good to choice mixed, $2.25@3.00; common to fair, $1.75@2.00; thin stuff, $1.00@1.50; yearlings, $2.50@4.00. Spring lambs: Extra shippers, $5.65@5.80; good to choice, $5.00@5.50; common to fair, $4.00@4.75; butchers, good to choice, $4.00@4.50; common to fair $3.00@3.75; culls, $2.50@2.75.

WOOL—Unwashed: Fine merino, per lb, 7@8c; quarter blood clothing, 12@13c; medium delaine and clothing, 13@14c; coarse, 12@13c; medium combing, 12@13c. Washed: Fine merino, X to XX, per lb, 13@14c; medium clothing, 14@15c; delaine, fleece, 15@16c; long combing, 17@18c; quarter blood and low, 13@14c; common coarse, 15@16c; tub-washed choice 18@19c; tub-washed, average, 16@17c.

NEW YORK, June 10.

WHEAT—No. 2 red store and elevator, 83½c; afloat, 83¼@83½c; f. o. b., 83¾@84¼c; ungraded red, 76@85c; No. 1 Northern, 85½c.

CORN—No. 2, 56⅝@56⅞c elevator; 57⅝@57⅞c afloat.

OATS—No. 2, 34@34½c; No. 2 white, 37c; No. 2 Chicago, 37c; No. 3, 33½c; No. 3 white, 36½c; mixed western, 33@36c; white state and western, 37@43c.

RYE—Market nominal.

TOLEDO, O., June 10.

WHEAT—No. 2 red June, 81½c; July, 83½c; August, 81½c; September, 81¾c.

CORN—No. 3 mixed cash, 52c; No. 3 yellow 52½c.

OATS—No. 2 mixed July, 32½c; September, 32½c; No. 2 white cash, 34c.

CLOVERSEED—October, $5.87½.

PITTSBURGH, June 10.

CATTLE—1,400 to 1,600 lbs $5.50@5.75; good, $5.00@5.40; good butchers, $4.50@4.80; rough fat, $3.25@4.25.

HOGS—Market slow at last week's closing prices.

SHEEP—Extra, $3.60@3.70; good, $3.30@3.50; fair, $2.25@2.65; common to fair, $1.00@2.00; best lambs, $4.00@4.25; good lambs, $3.25@3.50; common to fair, $2.00@3.00; spring lambs, $3.25@5.25.

CHICAGO, June 10.

CASH QUOTATIONS—Flour: Steady and unchanged. No. 2 spring wheat, 80@83c; No. 3 spring wheat, nominal; No. 2 red, 79½c; No. 3 corn, 51⅞@51¾c; No. 2 oats, 31c; No. 2 white, 33@33½c; No. 3 white, 32¾@33c; No. 2 rye, 69½c; No. 2 barley, 52@53c; No. 3, 49@53c; No. 4, nominal.

INDIANAPOLIS, Ind., June 10.

CATTLE—Not enough cattle to-day to make a market.

HOGS—Good to choice medium and heavy, $4.60@4.75; mixed, $4.45@4.60; good to choice light, $4.40@4.55.

SHEEP—Not enough sheep and lambs offered to show quotable change.

BUFFALO, June 10.

CATTLE—Good butchers' steers, $4.50@4.75; light to fair, $3.90@4.40; good cows and heifers, $3.65@4.00; fat heifers, $4.00@4.50; choice heavy steers, $5.25@5.75.

HOGS—Yorkers, $4.55@4.60; mixed packers, $4.60@4.65; mediums, $4.65@4.70; good heavy, $4.70@4.75.

SHEEP AND LAMBS—Export sheep lower: Good mixed sheep, $3.50@4.00; light to fair, $2.75@3.25; yearlings, $3.50@4.25; culls to fair, $2.00@3.25; spring lambs extra, $5.50@6.00; fair to good, $3.75@5.25; export sheep, $4.00@4.50.

Children's straw sailors, only 19c, at Ladies' Bazaar Chillicothe street.

A.. Lady's Eye

Indicates the depth of appreciation at all times, judging from the delight radiated by the eyes of the fair ones who have visited our store this season. The pretty things are more than pretty this season. No wonder they catch the feminine eye and enslave the feminine heart. Don't miss reading the following new things just received, then come and see that description describes them not.

Wash Stuffs.

Dimities, Lawns, Piques, Sattines.

8½c, 10c, 12½c and 15c.

White Linon de Inde.

5c, 6¼c, 7c, 8½c, 10c, 12½c, 15c, 20c.

Dress Ginghams.

5c, 7½c, 10c and 20c.

Embroideries.

2c, 3c, 4c, 5c, 6¼c and Up.

Steahly Bros.

313 Chillicothe St.

Between Third and Fourth Sts.

Pointed Shoe Talks...

When a man wants to be well dressed, he looks well to his feet. It matters not how well he may be dressed otherwise, he is not "all there" unless he be neatly shod, and he makes no mistake when he comes to us expecting to be fitted with the latest style shoe. This is the

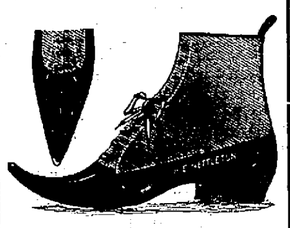

New Derby Toe.

It comes in lace and button, in either tan or patent leather, and a "Five Dollar William" is all it costs.

The shoe is so made that no fluency of language is required to sell it.

Come in and be fitted.

Yours Shoely,

The Kendall Shoe Co.

Time of Arrival and Departure of Trains.

Standard Time.

C. & O. R. R.

Eastbound *11.33 a.m	Westbound *4.50 a.m
*2.52 p.m	*7.25 a.m
†9.13 p.m	*2.35 p.m
*12.00 p.m	†4.25 p.m

C. P. & V. R. R.

Eastbound *12.05 p.m	Westbound †5.05 a.m
(Arrive) *8.40 p.m	*1.35 p.m

N. & W. R. R.

Eastbound *10.55 a.m	Westbound *5.15 a.m
*3.42 p.m	*10.28 a.m
*11.16 p.m	*4.42 p.m

B. & O. S-W. (Hamden Junction.)

Northbound †7.00 a.m	Southbound †11.20 a.m
†2.40 p.m	(Arrive) †4.35 p.m

* Daily. † Daily Except Sunday.

Ohio Is a Great State!

Ohio Has Furnished Several Presidents and Has Plenty of Material for More of 'Em

Ohio's Greatest Financial Institution

The Union Central

Life Insurance Company

Of Cincinnati

Is the Pride of Thousands of Buckeye Policy Holders

Who are pleased with the very prosperous condition of the company and the large cash dividends paid them annually. Why send your money away to eastern companies to be invested at a

Low Rate of Interest

When you can insure in Ohio's great company whose investments command a

Higher Rate of Interest

Than any other company. The Union Central's death losses are the lowest, and the expenses of management only about half that of most eastern life companies. Consequently, Union Central cash dividends

Are Awfully Attractive.

It will pay you to investigate the Union Central Life, and courteous solicitors, who thoroughly understand the business, will be at your service.

The Ohio Life Report, just published by the State for the benefit of the people, will give you accurate and reliable information about the rates of interest, expenses of management and death loss of the various companies doing business in Ohio.

THOS. L. COLLETT, Special Agent, Ironton, O.

SPECIAL SALE ... OF ... EMBROIDERIES

Some wonderful values in Hamburg, Swiss and Irish Point.

THE ORIGINAL FAIR, 57 GALLIA.

Have You Seen It? What?

The work done at the new and improved laundry? See and compare it with other work. Then give it a trial.

The River City Laundry.

Telephone 45. *No. 18 West Seventh St.*

THE ARLINGTON HOTEL,

FRED RIDER, PROPRIETOR.

154 West Second St. Just Below Market

RATES: $1 PER DAY.

Restaurant Connected. Good Meals and Good Beds at All Hours.

DON'T GIVE UP.

The idea of papering those shabby looking walls in your house just because we had a little cold weather. "It is never too late to do good." Address a postal card to 193 West Front street and we'll show you how quick we can send a man with up-to-date patterns in wall paper, and at 1895 prices. Maybe you want some painting done. We have a man who makes that a specialty.

A. M. RODGERS & CO., 193 West Front St.

The Sensible Woman

Wears a shirt waist to keep cool, and she appreciates the way we launder them. We think Portsmouth has a lot of sensible women, judging by the hundreds of shirt waists we have laundered the past few days. We have made special preparations to please the ladies in laundering their summer garments—besides doing the work quick, we do it well. Try us.

Portsmouth Steam Laundry.

WIN PURE DRUGS FINE SOAPS FINE PERFUMES NYE

Corner Fourth and Chillicothe Sts.

J. R. Pennington, Dentist,

Over Adams Express Office.

Crown and Bridge Work a Specialty.

Teeth Extracted Without Pain.

GEO. PFEIFFER UNDERTAKER.

Fine Coffins and Caskets.

Orders Receive Prompt Attention.

210 West Second St. *Telephone 914.*

CEMENT PAVING.

All kinds of cement work done by a practical and experienced man.

CUMMINS & REVARE, 718 Chillicothe St.

L. A. VERNIER M.D.

Physician and Surgeon.

S. Corner Eleventh and Lincoln.

Office Hours: 7 to 9 a.m. 12 to 2 p.m. 7 to 8 p.m.

A GLIMPSE

Reveals the Numerous Attractions of the Y. M. C. A. Fair.

The Opera House Converted Into a Bewildering Fairy Bower.

The Beautiful Effect of the Scene as a Whole and a Cursory View in Detail—The Tempting Displays in the Several Booths—Drawing Cards Innumerable—Something About the Affair Generally.

If the Y. M. C. A. fair which opened at the opera house this morning is not a big success it will not be because the people do not know about it. There probably never was a better advertised event in this city. The innumerable sub-committees announced it at every door weeks ago and the newspapers have published columns of "Don't Falls" "Remembers" and "The Y. M. C. A. Fair" for weeks past. There are enough people directly interested and having some special part in the affair to make it a success was there no interest by outsiders, but there is plenty of the latter. The committees have worked long and hard and all that is to be done now is to go. Just go to the opera house and they'll do the rest. Every known modern contrivance for convenience, comfort and pleasure is in use and the man who can't enjoy himself and get the worth of his money there is to be pitied. This bright world is no place for him.

A brief newspaper article cannot give an adequate idea of the extent and beauty of the arrangements at the opera house. It must be seen to be appreciated. The first gaze inside bewilders one. You scarcely know which way to turn or look. But one thing is certain, you can't turn back. You must go on in. If the pretty girls, beautiful women, dainty and exquisite decorations do not form a magnet simply irresistable, the more tangible welcome of voice and hand will draw you in. When you finally recover your presence of mind, and the bewildering effect of the first impression passes away, you can look around with some satisfaction, and order will develop out of chaos. The dazzling effect of artistic combination of colors, arrangements of flowers, bunting and other decorative articles will dissolve into a division of departments, booths, etc. The scene as a whole is truly beautiful, the ungainly hall being converted into a veritable fairy bower. Viewed closely, the careful arrangement evidenced in every detail only augments the beauty of the whole.

The notes published from time to time in these columns have included everything in the aggregation, but a cursory review of the attractions may not be amiss in this connection.

As you enter the hall and turn to your right you encounter the lemonade and fruit punch booth, presided over by Mrs. W. K. Thompson, who is assisted by a number of young ladies and gentlemen. The booth resembles a pretty bay window, and you will want to stand and admire it for some time. There is a piano in one corner and there will be informal music at all hours. Going on north you come to the paper doll booth in charge of Miss Amy Thompson and a number of assistants. You can get most anything in that limited line for about ten cents.

Adjoining this is the ice cream booth, a cool and refreshing apartment, where you can get a comfortable seat and be served by pretty girls in charge of Mrs. F. E. Duduit.

Next to this Mrs. L. Adair and her committee have their fancy booth. The display of ingenious handiwork is elaborate and beautiful, and the booth itself is very pretty and pleasing to the eye.

The art booth in charge of Mrs. Kehoe is in itself a picture and on the whole is one of the prettiest and most ingeniously decorated corners in the opera house. The exhibit of pictures for sale is irresistable.

This brings us down to the orchestra stand which has been converted into a candy booth. Mrs. J. F. Steele and some young ladies as sweet as the candy they dispense will be found on duty here. The booth extends clear across the front of the stage and cannot fail to attract every visitor. Directly in front of it, and in the center of the hall is the flower booth in charge of Mrs. O. C. McCall and a small regiment of flower girls. Such a booth could not be otherwise than pretty and attractive. By its side is the Japanese booth one of the brightest spots in the building. An immense Japanese umbrella forms the covering canopy and the circular booth is a picture of Oriental beauty. Japanese novelties of all kinds are on sale here.

In the southeast corner are the dining tables where dinner and supper and lunch will be served. The menu promises every patron an elaborate and entirely satisfying meal. Mrs. Altsman and a number of other ladies are in charge here. Just south of the tables is the "Lady of the Lake." It is one of the coolest and prettiest corners in the building. Miss Lena Kime has charge of it and that fact alone assures its success. A little lady in a little boat floats around in the improvised lake. Drop a nickel in the boat and she runs back into the green covered cave and returns with some valuable souvenir. Next to this attraction is the "Old Curiosity Shop" in charge of Mrs. T. Pursell. The extra admission fee of ten cents required here is fully justified by the fine exhibition of curios that you will see on the inside. In the southeast corner is the Punch and Judy show in charge of Miss Reilly and it will be equal to any Punch and Judy attraction ever seen here.

The south end of the hall is occupied by the glassware and domestic booths. The former is in charge of Mrs. Geo. Anderson and contains a complete line of glassware, tinware, willowware etc.

The domestic booth offers everything necessary to run a well regulated household, groceries of every description, aprons, towels, napkins, in fact anything is the domestic line. Mrs. William Whitney is in charge here.

This completes the tour of the main floor but it does not complete the description of the fair. The curtain in front of the immense stage announces that the museum is back of it. Mrs. Thos. Kinney and Mrs. A. L. Sanford are the managers of this department and it will be one of the most prominent features of the entire show. The museum is all that the name implies and if you don't go in there you cannot say that you have seen the Y. M. C. A. fair. A regulation hand organ, in sound at least, and a piano loaned by Ellison furnish the side showy music. C. L. Barker and Arthur Bannon will be on hand to explain the freaks and other attractions therein.

Upstairs in the balcony, Parfit, the photographer is prepared to take your picture. Glenny Whitney also has on exhibition that marvelous invention, the kinetescope, which will no doubt be a drawing card.

This completes a hurried and probably unsatisfactory resume of the numerous attractions to be found in the opera house. It can give only a vague and indefinite idea of the affair, but you will certainly want to see for yourself to appreciate it.

Although the fair has been open today the formal opening will take place tonight. From now on until Friday night the house will be open all the time, and there will be plenty to attract and entertain at any hour. Among the special features will be the sale of old batchelors Wednesday evening, the flag drill by old veterans Thursday evening, children's day Friday afternoon, etc., etc. A short program by the best musical and literary talent available will be given each evening at 7:45, after which every department the museum, old curiosity shop, Punch and Judy and all the booths will be in full blast.

As is generally understood, the fair is given by the Ladies' Auxiliary of the Y. M. C. A. The officers of the auxiliary are: President, Mrs. P. J. Kline; vice presidents, Mrs. F. E Duduit, Mrs. O. C. McCall; secretary, Mrs. J. A. Snodgrass; corresponding secretary, Mrs. S. O. Titus; treasurer, Mrs. T. Pursell. The board of directors consists of three ladies from each of the churches of the city, and to these officials is due the credit for the general management of the entire affair. The numerous committees, comprising in all over 300 ladies and gentlemen, all did excellent and effective work, and deserve much credit.

LIFE'S FITFUL FEVER O'ER.

Carey Vaughters Dies Monday Evening After a Vain Fight Against the Destroyer.

After a hopeless struggle against consumption's grim demands, Carey Vaughters, of the West Side, died Monday evening at the home of his sister-in-law, Mrs. Mary Worley. Mr. Vaughters was 36 years old. His wife died a year or so ago and two little orphans now bemoan the passing away of a loving father. He was taken with consumption several years ago and has been confined to his bed for over a year. For the last five months he has been almost helpless and his death was hourly expected. Deceased was an honorable and upright young man. Generous, kind and loving in all his actions, his untimely death is sincerely mourned by his many friends. The funeral services will be held tomorrow morning at ten o'clock, interment being at the old family cemetery near Friendship.

AT 7:30 O'CLOCK

Joseph Wolf and Miss Anna Dancer Were United in Marriage at St. Mary's Catholic Church.

This morning at half-past seven o'clock, Mr. Joseph Wolfe and Miss Anna Dancer were united in marriage at St. Mary's Catholic church, the ceremony being performed by Rev. Father Noonan. Miss Dancer is the step-daughter of Ed McGuire and is a very charming young lady. Mr. Wolfe is a well known young railroader, working on the C. P. & V. The couple will reside for the present with Mr. McGuire, at 87 West Ninth street.

An East End Episode.

Sunday night a well known young man was quietly sleeping on the grass near the N. & W. shops, when some one telephoned for the police, saying that a drunken man was holding forth there. The young man had considerable trouble explaining things to the policeman, but finally straightened things out, and escaped the city prison. In some way the report gained currency that the young man broke loose from the policeman and ran away, but this was a mistake.

This Fish Weighs Eighty Pounds.

Flick Jones and Evan Harris are fishing up the river above the dike. Harris came back this morning with a wonderful story. He says they have a cat fish up there that will weigh over 80 pounds. They have been unable to get it on the scales and it may even go over 90 pounds when weighed. This is certainly the largest fish caught this year.

Fitzpatrick's New Job.

Val Fitzpatrick, who has been running on the N. & W. as passenger conductor, has been elected vice president of the Brotherhood of Railroad Trainmen, at a salary of $2,500 per year. Mike Quinlan takes his place as conductor, and L. L. Leggett goes on in Quinlan's place as extra passenger conductor.

Has Moved Here.

Will Conway has moved his family here from Covington, Ky., and will reside at 187 East Ninth street. Just at present they are waiting on their furniture, which is side-tracked somewhere between here and Cincinnati and cannot be found. Conway is a well known painter.

The Candy Booth.

Sweets for the sweet you will find at the candy booth. Mrs. Steele's management always forecasts success, and you will be glad when you have found the candy booth. It will be not only attractive and pretty, but will also afford delicacies in the candy line of which you have scarcely dared to dream.

Is Still Very Sick.

Squire C. F. Hall, of Otway, is still confined to his room at the Junction hotel with liver complaint. There has been very little improvement in his condition.

To Attend the State Convention.

George Brandau, L. A. F. Sammers and J. R. Carter left this morning for Springfield, O., to represent the Prohibitionists of this county at the state convention.

Buy one of those summer corsets for 50c all sizes at Ladies' Bazaar Chillicothe street.

PERSONAL.

Mrs. Orliff Wertz went to Columbus this morning to visit friends.

Jas. A. Cleaver left today for a week's vist to Cincinnati friends.

Will Holmes, of Ironton, is spending a few days with his friend, Charley Lloyd.

Mrs. R. S. Silcox returned Monday evening from a visit to Cleveland friends.

J. H. Clough arrived in the city yesterday to spend a few hours with his family.

Misses Lucy and Emma Schreiber are spending the week with Maysville friends.

Col. J. H. Simmons, of Cincinnati, is the guest of his brother in this city for a few days.

Clyde Dungan and Will Martin, of Jackson, came down today for a short visit to friends.

Joseph Rigney, employed at Drew, Selby & Co.'s shoe factory, is in Chillicothe visiting his parents.

Mr. Ed Busher, of Washington C. H., is the guest of her parents, Mr. and Mrs. Robert Baker, of Washington street.

Mrs. E. F. Draper and Mrs. W. M. Pursell left yesterday for Oxford to attend the commencement exercises of "The Western."

J. P. Purdum and family left today on the N. & W. for North Baltimore. Mrs. Purdum and children will spend some weeks there.

Albert D. Wilhelm, of Cincinnati, who has been visiting his parents here went to Pike county yesterday to spend a few days with George Miller.

Samuel Heer went to Alexandria, Ind., yesterday to look out for a suitable store room and a dwelling house. Mr. Heer will locate in Alexandria the latter part of August.

Ed. Reed left this morning for Bainbridge, O., where he will attend the wedding of his college chum, Dr. Will Webster, of Dayton, and Miss Mary Fernean, of Bainbridge. The bride was also a student at the Ohio Wesleyan University at Delaware. Dr. Webster has visited in Portsmouth, and has many warm friends here.

INTERESTING PROGRAM

To Be Observed by Graduating Class at High School Thursday Morning.

The following is the program of the class day exercises at the High school, Thursday morning, June 13th.

Music—The Class of '95............By the Class
Travel as an Educator............Elsie Boynton
Beckonings to the Student.........Mary Burke
A Eulogy of America.........Edward Daebler
Everyone the Architect of His Own Fortune
Louis Dice
A Plea for Poetry.................Alice Edwards
Music—Piano Solo....................Alice Padan
James Russell Lowell..............Pearl Fulton
Dickens' Estimate of English Schools
Louise Green
The Timber Question..William Micklethwait
Society and Social Life.............Louis Minor
The Practical Benefits of a High School Education..........................Charles Noel
Music—Piano Solo..................Louise Green
Education in Europe......Mamie Lahmering
Tom Brown at Rugby...............Bertha Sowers
Arnold, the Historian..............Ralph Moore
The Personal Influence of Arnold
Bessie Neill
Thomas Arnold the Man......Thornton Pratt
Music—Alpine Hunter's Song...By the Class

The Commencement exercises, consisting of music by the Czerwinski Trio and the Criterion Quartette, Declamations, an address by Dr. Bernard Bigsby, of Detroit, and the conferring of diplomas, will take place at the Grand opera house, on Thursday evening, June 20th.

BRUTAL

Was the Manner in Which Rebecca Marcum, of Ironton, Was Murdered.

Coroner G. R. Davis, of Lawrence county, has rendered his verdict in the case of Rebecca Marcum, whose body was recently found in the Ohio river near Ironton, with a stone tied about the body. He says that "the deceased came to her death by violence as follows: Was seriously beaten on head and face, choked by means of a small shawl tied tightly around her neck; cut in four places with a dull knife, then drowned by being sunk to the bottom of the Ohio river by means of a stone weighing 108 pounds, tied to her waist with a long heavy rope."

"There is no evidence of either suicide or accident. She was murdered, the murder being premeditated and carried out in a most brutal manner."

SANTANELLI, OUR SANTA, SUED.

An Akron Young Man Charges That He Hired Him to Appear Hypnotized.

The following special dispatch appeared in today's Ohio State Journal:

AKRON, June 10—John Cully, a young man of this city, has sued Santanelli, the hypnotist, for $15. Santanelli gave exhibitions here last week and Cully claims hired him to appear as if hypnotized, afterwards refusing to pay him. Cully raised a sensation one night last week by declaring from the stage that Santanelli had employed him

The Mayor's Victims.

John Culkins and John Layman were arrested last night for creating a disturbance and working off the effects of a well developed jag in "Dirty Rose's Alley," wherever that may be. Culkins was fined $5.80 and Layman, who was less demonstrative, $4.80. They both gave security for the payment and were released.

Fred Collins, arrested yesterday for intoxication, was fined $4.80 last evening.

Coming Eaves-Wallace Nuptials.

Cyrus Eaves, the contractor and builder, left today noon for Fairmount, W. Va., where he will be married tomorrow to Miss Jennie Wallace, the accomplished daughter of Rev. R. H. Wallace, formerly of this city, and now of Chillicothe. They will take a wedding journey through the East and will return to this city next Monday, where they will reside on Monroe street.

Chillicothe Street Feed Store.

Frank L. Johnson has moved his feed store from Fifth street to 814 Chillicothe street in the building recently vacated by the River City laundry.

This Fish Was Big.

A catfish weighing over eighty pounds was caught at Blue Banks up the river this morning by Flick Jones and his fishermen friends. This is the largest fish caught so far this year.

Special Sale.

Babies' white swiss caps at 10c, 15c, 19c, 25, 33c, 42, 49c, 65c, 85, and $1 at the Ladies' Bazaar, Chillicothe street.

Tan shoes to fit the largest or smallest foot at Lehman's.

A MAD DOG

Caused Considerable Excitement on East Eighth Street Sunday Night.

Residents on West Eighth street below Washington, had an exciting experience with a mad dog Sunday night. The animal which caused the disturbance belonged to a young man named Pete Burns. The latter's mother noticed that it acted queerly and notified Policeman Herrick, who took charge of it. Herrick however became convinced that the animal was all right and turned it loose near Jim Hughes' residence. This was about 7 o'clock. About 9 o'clock the dog invaded Hughes' residence, running through the house snapping at the inmates, foaming at the mouth in true mad dog style. The dog then paid a visit to the residence of Charlie Wallace, next door, frightening the latter and some friends who were setting on the steps nearly out of their senses. The dog continued making "social calls" until he ran up against Charlie Miller, who procured a shotgun and shot him. The dog bit one or two other dogs in the neighborhood. They were also killed.

INNES' FAMOUS BAND.

They Arrive at 2:35 This Afternoon and Proceed Immediately to the Fair Grounds—Tonight's Big Show.

H. Heidleberg, of the Innes band, arrived in the city this morning in advance of that attraction. The company of musicians came in this afternoon at 2:35 on the C. & O. from Richmond, Va. It was their intention to arrive here this morning, but owing to the fact that the Charleston engagement was declared off, the company had to make the long jump from Richmond to this city without stop, and it was impossible to arrive sooner. An attempt to charter a special train proved unsuccessful. The were met at the C. & O. depot on their arrival this afternoon and were taken direct to the fair grounds, where the matinee, "A Day the World's Fair," is now being given as the TIMES goes to press.

This evening at 8:30 the grandest musical performance this city ever witnessed will be given at the fair grounds. "War and Peace" is a beautifully descriptive musical production of the sternness of war and the glories of peace. The performance will last until about 11 o'clock.

Very complete arrangements have been made for the handling of the people this evening by the street railway authorities. They expect to be able to conveniently carry 1,500 people every forty five minutes. There will be no crowding of the cars. The C. P. & V. and B. & O. will run special trains to and from the fair grounds. The first train on the B. & O. will leave the Market street depot at 7:30, city time, stopping at the Chillicothe street crossing and C. P. & V. The C. P. & V. will also run special trains at short intervals. The fare for round trip will be ten cents.

The fair grounds will be lit up by electricity especially for the occasion. The exhibition promises to be a grand affair.

H. A. W. Association.

The annual meeting of this association will be held tomorrow (Wednesday) at 8 p. m. at the home for aged women on Fourth street. Election of officers and reading reports. Members of the association are expected to be present, and a cordial invitation is extended to all members of the home. If it is not convenient to be present on the day of the meeting, the home is open to visitors, and the matron will welcome you at any time.

C. B. NEWMAN,
Secretary.

Rags, Rags?

Rake Bros., the well known river junk dealers, are here with one of the largest loads of rags, bones, scrap, etc., ever brought down the river. Labold, the pig iron corner rag dealer, bought thirty tons of rags from them for shipment to New York.

HOT WEATHER

Is Upon Us at Last, and Men or Women in Feeble Health.

should tone up their system with a good fresh glass of Lager Beer, brewed by the Portsmouth Brewery, especially for family use. Mail your orders and they will receive immediate attention.

Notice.

The undersigned will receive sealed bids for coal to be supplied the public schools for the coming year, bids to be opened at the office of Padan Bros. & Co. on the 18th day of June at 4 o'clock p. m. Dealers desiring to bid will name the price per ton (2,000 lbs.) for slack, nut, mine run and screened lump.

GEO. PADAN,
C. T. LEGLER,
GEO. WYMER.

Remember the popular excursion via C. & O., to Cincinnati, Monday June 24th. Tickets good going on regular trains Nos. 17 and 18 which will carry extra coaches for this occasion leaving South Portsmouth at 7:15 a. m., and 4:45 p. m. arriving at Cincinnati at 11:25 a. m. and 8:30 p. m. Round trip only $1.25; tickets good returning on regular train No. 20 leaving Cincinnati same day at 5:10 p. m. also on regular trains Nos. 16 and 20 leaving Cincinnati at 7:55 a. m., and 5:10 Tuesday June 25. Don't fail to see the great game between the old rival teams St. Louis vs. Cincinnati, also fine attractions at the Zoo and numerous summer gardens at Cincinnati and vicinity. Don't miss it.

Ladies if you need a good pair of slippers, call at Lehman's where you can be suited.

Awarded
Highest Honors—World's Fair.
DR PRICE'S CREAM BAKING POWDER
MOST PERFECT MADE.
A pure Grape Cream of Tartar Powder. Free from Ammonia, Alum or any other adulterant.
40 YEARS THE STANDARD.
Sold by John B. Bomingham, J. A. Wilhelm, J. J. Brushart, B. Augustin.

J. EISMAN & CO. J. EISMAN & CO.
$5 SPECIAL $5
MATCH 'EM $5.00 IF YOU CAN.
$5 SUIT SALE $5
J. EISMAN & CO. J. EISMAN & CO.

SEVEN EXCELLENT REASONS

Why You Should Drink Portsmouth Lager Beer.

Because it is brewed at home.
Because it is pure and healthy.
Because it is made from good material.
Because it is always fresh from the cellars.
Because it is a genuine article.
Because there is none better, and
Because the money spent therefor remains at home. 10-6t

UNCALLED FOR LETTERS.

The following is the list of letters remaining in the Portsmouth (Ohio) postoffice June 11, 1895, which, if not called for within 15 days, will be sent to the dead letter office at Washington, D. C.

Mrs Martha Beys, John B Conway, Mrs. Davis, Mr. W. W. Eavans, Mr. James McDaniel, Capt. W. B. McElroy, Mrs. May Morbley, Mr. W. W. Stone, Mr. J. B. Sears, C. E. Vandervende 2, Mrs. M. A. White.

When calling for any of the above letters, please say "advertised," giving date and pay 1 cent postage due.

JOHN JONES, P. M.

The Fruit and Flower Booth.

Prominent for beauty you will find the fruit and flower booth. It is enough to insure success for Mrs. McCall and Mrs. Dr. Fulton to undertake to make a floral booth beautiful. You want frequently to visit this charming spot and see for yourself its loveliness. Whatever the market affords in fruit and rare flowers will be there on sale, and you are welcome to a first choice.

Now is the accepted time, to buy a pair of Lehman's shoes none better.

EVERYBODY
WITHIN
GUNSHOT

Should make a special effort to buy from one to several pairs of shoes while our "Closing Out" sale lasts. We are selling stylish, comfortable, long wearing shoes at prices which will line many a purse with silver lining from the savings you make in buying shoes here. Come in and see us, a look will cost nothing and be very convincing.

THE
Meyer Shoe Store.

DONT
THINK

It is too late to paint your house. There is no better month than June to do it in. Come in and see what we have in paints, oils, varnishes, etc. We have any color you want at prices less than you'll expect to pay.

AMANN'S, 28 Gallia. 208 Market

WE SELL,
AT LOW PRICES,
WATCHES.
CLOCKS.
JEWELRY,
DIAMONDS
REPAIRING OF WATCHES JEWELRY
SATISFACTION GUARANTEED.
EDWARD LEE FEYLER
81 W. SECOND STREET.

WANT COLUMN.

WANTED—Sewing to do at home, or willing to go to houses. Call on, or address 96 West Eight street.

WANTED—Good canvasser to work insurance. A. T. Devenport, Steindamm building, West Second street.

WANTED—Quiet, genteel boarders at 215 East Ninth street.

FOR SALE—One set single buggy harness in good condition. Inquire at Dr. Lake's stable, upper Market space. tf

FOR RENT—A seven room residence on East Third street. Inquire at Central Savings Bank. tf

FOR SALE—Phaeton, newly painted and repaired, good as new. Inquire at Thos. B. Nichols carriage factory, Third st. tf

FOUND—Good hitching strap. Owner can have same by calling on John M. Doerr, 23 Gallia street.

Here We Are
In All Our Glory.

AFTERNOON Admission, 25 Cents. A Day at The World's Fair. No Charge for Grand Stand or Carriages.

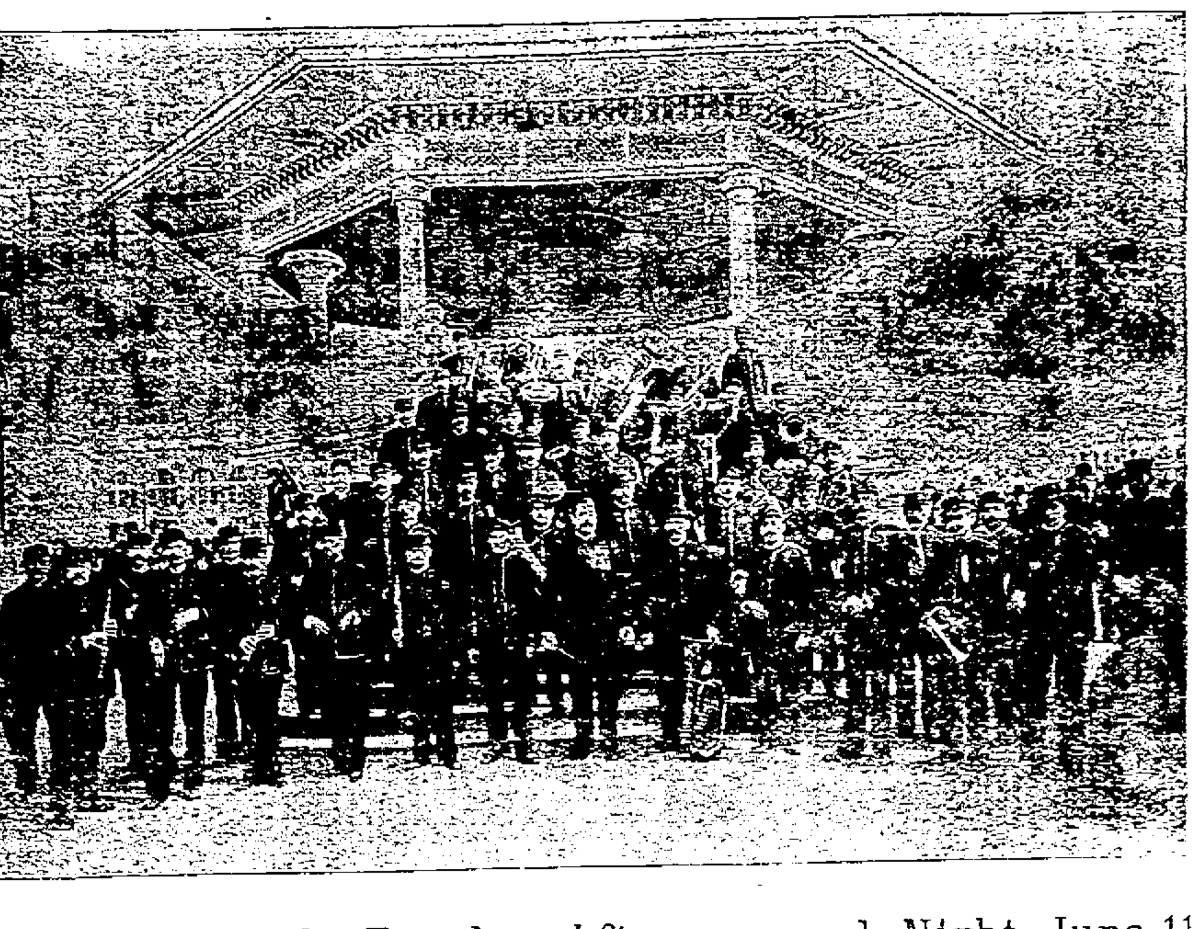

AT NIGHT Admission, 25 Cents. WAR and PEACE The Extra for Grand Stand. No Extra for Carriages.

At the Fair Grounds Tuesday Afternoon and Night, June 11th.

BEDROOM SUITS.

An Entire Carload Just Arrived
. . at . .
Fuller Bros.'

Our stock of Bedroom Suits must be sold. We must have room.

Commencing June 15

We will offer until July 1st, the following special prices:

10 Solid Oak Suits at $12.50
Former Price $15.
20 Solid Oak Suits at $15.00
Former Price $18.
10 Solid Oak Suits at $18.00
Former Price $22.

Also, some very fine designs of higher priced Oak Suits at prices from $5 to $10 lower than ever offered before in this city.

This is a genuine cut-price sale to make room. Don't fail to see these special bargains before you buy bedroom furniture.

FULLER BROTHERS,
126 West Second St.

Portsmouth's Appearance

Should interest every property holder, in fact every renter, and that interest can be shown if you'll repaint you house, as nothing shows the enterprise of a city more than neat looking and well cared for homes. Take a look at your home—do it today: doesn't it need painting? We have the paint, brushes, oils, varnishes and a man who understands how to put it on; he has done nothing else for years; we guarantee satisfaction and can paint your house just as your tastes dictate.

Ring up 188 and we'll come and see you.

J. W. Dodge & Co.

"Clothes Don't Make the Man"

But they help; neither does paint make the home, but it helps. Step right here and take a look at your home. Wouldn't two coats of good paint make it look like a new one? You would not miss the cost. Come and see us. We have just the colors you want. Maybe some inside retouching should be done. We can supply you with oils, varnishes, etc., at our usual low prices.

Fisher & Streich.

Locusts and Wild Honey

May have been good food in olden times. They may have kept hearty on that diet. Don't know whether they liked it or not. But we do know we can assist in making you fat and hearty if you will let us be your grocer. We keep only the best the market affords, at the laboring man's prices. Our stock of fruits and vegetables are replenished morning, noon and evening, and our quick delivery system will please you. Just press bell button 155 and we will do the rest.

The Central Grocery.

Being a Bright Woman.

And all bright women being good buyers, you will as a matter of course take advantage of our sale of Lawn Shirt Waists at [illegible]. The lot includes all the latest shades in figures and stripes, made in the latest style. Come and avail yourself of the bargain.

The Ladies Emporium - Flora Dellert.

N. B.—See Our Line of Ladies' Umbrellas, 50c to $5. 71 W. Second.

Does Your Husband

Have that "tired feeling" when you present him with a millinery bill? Try us, try us on your next Bonnet, Hat or Trimmings. We can please you in all the new shapes and styles at less than you ever saw them.

MISS EMMA ZOTTMAN, West Second Street.

C. P. DENNIS, Dentist.
21½ West Second Street.
Artistic Crown and Bridge Work
Teeth without plates, Painless extracting by gas or local anaesthetics.